THE VILLAGE OF TINLEY PARK

Cook County, Illinois

Will County, Illinois

RESOLUTION

NO. 2019-R-072

**A RESOLUTION APPROVING A CONTRACT FOR THE LED LIGHTING REPLACEMENT –
PHASE 3 PROJECT WITH JOHN BURNS CONSTRUCTION**

**JACOB C. VANDENBERG, PRESIDENT
KRISTIN A. THIRION, VILLAGE CLERK**

**CYNTHIA A. BERG
WILLIAM P. BRADY
WILLIAM A. BRENNAN
DIANE M. GALANTE
MICHAEL W. GLOTZ
MICHAEL G. MUELLER
Board of Trustees**

RESOLUTION NO. 2019-R-072

A RESOLUTION APPROVING A CONTRACT FOR THE LED LIGHTING REPLACEMENT – PHASE 3 PROJECT WITH JOHN BURNS CONSTRUCTION

WHEREAS, the Village of Tinley Park, Cook and Will Counties, Illinois, is a Home Rule Unit pursuant to the Illinois Constitution of 1970; and

WHEREAS, the Corporate Authorities of the Village of Tinley Park, Cook and Will Counties, Illinois, have considered entering into a Contract with Denler Incorporated, a true and correct copy of such Contract being attached hereto and made a part hereof as **EXHIBIT 1**; and

WHEREAS, the Corporate Authorities of the Village of Tinley Park, Cook and Will Counties, Illinois, have determined that it is in the best interests of said Village of Tinley Park that said Contract be entered into by the Village of Tinley Park;

NOW, THEREFORE, Be It Resolved by the President and Board of Trustees of the Village of Tinley Park, Cook and Will Counties, Illinois, as follows:

Section 1: The Preambles hereto are hereby made a part of, and operative provisions of, this Resolution as fully as if completely repeated at length herein.

Section 2: That this President and Board of Trustees of the Village of Tinley Park hereby find that it is in the best interests of the Village of Tinley Park and its residents that the aforesaid "Contract" be entered into and executed by said Village of Tinley Park, with said Contract to be substantially in the form attached hereto and made a part hereof as **EXHIBIT 1**, subject to review and revision as to form by the Village Attorney.

Section 3: That the President and Clerk of the Village of Tinley Park, Cook and Will Counties, Illinois are hereby authorized to execute for and on behalf of said Village of Tinley Park the aforesaid Contract.

Section 4: That this Resolution shall take effect from and after its adoption and approval.

ADOPTED this 16TH day of July, 2019, by the Corporate Authorities of the Village of Tinley Park on a roll call vote as follows:

AYES: Berg, Brady, Brennan, Galante, Glotz, Mueller

NAYS: None

ABSENT: Vandenberg

APPROVED this 16th day of July, 2019, by the President of the Village of Tinley Park.

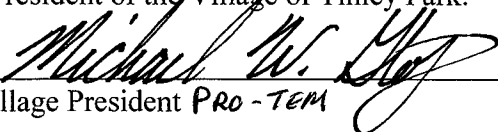
Village President **PRO-TEM**

ATTEST:



Village Clerk

EXHIBIT 1

STATE OF ILLINOIS)
COUNTY OF COOK) SS
COUNTY OF WILL)

CERTIFICATE

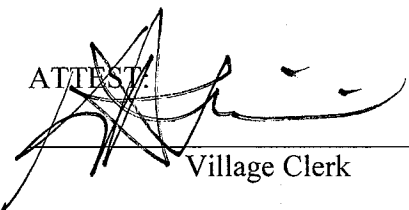
I, KRISTIN A. THIRION, Village Clerk of the Village of Tinley Park, Counties of Cook and Will and State of Illinois, DO HEREBY CERTIFY that the foregoing is a true and correct copy of Resolution No. 2019-R-072, “**A RESOLUTION APPROVING A CONTRACT FOR THE LED LIGHTING REPLACEMENT – PHASE 3 PROJECT WITH JOHN BURNS CONSTRUCTION,**” which was adopted by the President and Board of Trustees of the Village of Tinley Park on July 16, 2019.

IN WITNESS WHEREOF, I have hereunto set my hand and affixed the corporate seal of the Village of Tinley Park this 16th day of July, 2019.



KRISTIN A. THIRION, VILLAGE CLERK

CONTRACT DOCUMENTS
FOR
LED STREET LIGHTING REPLACEMENT – PHASE 3
FOR
VILLAGE OF TINLEY PARK, IL

BID SUBMITTED BY

COMPANY NAME

STREET ADDRESS

DATE

CBBEL PROJECT NO. 16-0373.0003A

FOR BID

BID DUE JULY 2, 2019 (BEFORE 10:00 A.M. LOCAL TIME)



CHRISTOPHER B. BURKE ENGINEERING , LTD.

9575 West Higgins Road Suite 600
Rosemont, Illinois 60018-4920 Tel (847) 823-0500 Fax (847) 823-0520

PROJECT SPECIFICATIONS AND INFORMATION

FOR

LED STREET LIGHTING REPLACEMENT - PHASE 3

FOR

VILLAGE OF TINLEY PARK, IL

OWNER: VILLAGE OF TINLEY PARK
16250 SOUTH OAK PARK AVENUE
TINLEY PARK, IL 60477

CONSULTANT: CHRISTOPHER B. BURKE ENGINEERING, LTD.
9575 WEST HIGGINS ROAD
SUITE 600
ROSEMONT, IL 60018
(847) 823-0500

CONTRACT DOCUMENTS CONSISTING
OF

BIDDING REQUIREMENTS
CONTRACTUAL DOCUMENTS
TECHNICAL SPECIFICATIONS

TABLE OF CONTENTS

TAB 1 – BIDDING REQUIREMENTS

<u>Page</u>	<u>Title</u>
2	Notice to Bidders
5	Instructions to Bidders
	Standard General Conditions of the Construction Contract
9	Supplemental Special Provisions

TAB 2 – TECHNICAL SPECIFICATIONS

<u>Section</u>	<u>Title</u>
01 33 00	Equipment Submittals
01 50 00	Traffic Control and Protection
01 50 95	Maintenance of Work Site and Daily Clean-Up
26 56 00	LED Roadway Luminaire
26 56 40	Removal of Luminaire
26 56 42	Roadway Lighting Accessories

TAB 3 – CONTRACT FORMS

<u>Title</u>
Proposal Form
Schedule of Prices
Contract Specification – Supplement to Bid Form
Affidavits
Bid Rigging and Rotating
Prevailing Wage Requirements
Agreement

TAB 1

CONTRACT DOCUMENTS

PROJECT: LED STREET LIGHTING REPLACEMENT – PHASE 3

DEPARTMENT: Public Works Department
VILLAGE OF TINLEY PARK, ILLINOIS

David J. Niemeyer

VILLAGE MANAGER

Terry Lusby, Jr.

CONTRACT ADMINISTRATOR

**VILLAGE OF TINLEY PARK
COOK COUNTY, ILLINOIS
NOTICE TO BIDDERS**

The Village of Tinley Park, Illinois, will receive sealed bids for the following improvements at the Clerk's Office, 16250 South Oak Park Avenue, Tinley Park, IL 60477, until **10:00 A.M. on July 2, 2019.**

LED STREET LIGHTING REPLACEMENT – PHASE 3

The Work consists of removal of existing HID luminaires mounted to street light poles and mast arms, and installation of new LED luminaires including traffic control.

Bids will be publicly read aloud at **10:00 A.M. on July 2, 2019.** No bid shall be withdrawn after the opening of the bids without the consent of the Mayor and Board of Trustees for a period of forty-five days after the scheduled time of closing bids.

All bids shall be in a sealed envelope, addressed to the Village of Tinley Park, attention Clerk's Office. The name and address of the bidder and the name of the project shall also appear on the outside of the envelope.

The Bid Documents may be examined at the following locations:

Christopher B. Burke Engineering, Ltd., 9575 W. Higgins Road, Suite 600, Rosemont, IL 60018

Village of Tinley Park, 16250 Oak Park Avenue, Tinley Park, IL 60477

The Bidding Documents can be downloaded from QuestCDN via the Christopher B. Burke Engineering Ltd. (CBBEL) website <http://cbbel.com/bidding-info/> or at www.questcdn.com under Login using QuestCDN #6397635 for a non-refundable charge of \$25.00. A QuestCDN login will be required. Contact QuestCDN.com at 952-233-1632 or info@questcdn.com for assistance in membership registration and downloading this digital project information. Contractors must purchase bid documents and be shown on the Bidder's Planholder List in order to bid. Bids received from contractors who are not in the Bidder's Planholder List will be rejected.

A **bid bond, certified check/bank draft** on a solvent bank, payable without condition to the Village of Tinley Park in an amount not less than ten percent (10%) of the bid shall be submitted with each proposal, as a guarantee that, if the proposal is accepted, a contract will be entered into and the performance of the contract is properly secured.

The right is reserved to reject any or all bids, to waive technicalities, to postpone the bid opening, or to advertise for new proposals, if in the judgment of the Mayor and Board of Trustees their best interests will be promoted thereby.

This contract calls for the construction of a "public work," within the meaning of the Illinois Prevailing Wage Act, 820 ILCS 130/.01 et seq. ("the Act"). The Act requires contractors and subcontractors to pay laborers, workers and mechanics performing services on public works projects no less than the current "prevailing rate of wages" (hourly cash wages plus amount for fringe benefits) in the county where the work is performed. The Department publishes the prevailing wage rates on its website at <http://www.state.il.us/agency/idol/rates/rates.HTM>. The

Department revises the prevailing wage rates and the contractor/subcontractor has an obligation to check the Department's web site for revisions to prevailing wage rates. For information regarding current prevailing wage rates, please refer to the Illinois Department of Labor's website. All contractors and subcontractors rendering services under this contract must comply with all requirements of the Act, including but not limited to, all wage requirements and notice and record keeping duties.

The contractor shall also comply with all applicable Federal, State, and local regulations.

The Village of Tinley Park, Local Vendor Purchasing Policy provides local vendors with preferential treatment when competing for contracts with the Village. A local vendor is defined as a business that has an actual business location within the Village of Tinley Park and is licensed by the Village. As such when considering contracts, the Village of Tinley Park reserves the right to forego the lowest and responsible bid in favor of a local vendor under the following circumstances:

<u>Contract Value</u>	<u>Range (up to a maximum of)</u>
\$0-\$250,000	5%
\$250,000-\$500,000	4%
\$500,000-\$750,000	3%
\$750,000-\$1,000,000	2%
\$1,000,000-\$2,000,000	1%

Responsible bidders are determined pursuant to the criteria set forth pursuant to the criteria set forth in the Village's Responsible Bidder Ordinance No. 2009-O-002.

Bidder qualifications and experience will also be included in the basis for determining the lowest responsible bidder.

A performance bond in a sum equal to one hundred percent (100% of the amount of the bid), with sureties to be approved by the Mayor and Board of Trustees for the faithful performance of the contract must be furnished by the successful bidder. All bids or proposals shall contain an offer to furnish bond upon acceptance of such bid or proposal.

Mayor and Board of Trustees
Village of Tinley Park

VILLAGE OF TINLEY PARK
16250 SOUTH OAK PARK AVENUE
TINLEY PARK, ILLINOIS 60477

CONTRACT DOCUMENTS FOR:

LED Street Lighting Replacement – Phase 3

User Department: Village of Tinley Park Public Works Department
Date and Time of Bid Opening: **July 2, 2019 at 10:00 a.m.**
Bid Security: 10%
Performance Security: 100%
Prequalification Necessary: N/A

Jacob C. Vandenberg
Mayor

David J. Niemeyer
Village Manager

Terry Lusby, Jr.
Contract Administrator

INSTRUCTION TO BIDDERS

PROJECT:

LED Street Lighting Replacement – Phase 3

NOTE: BY SUBMITTING A BID, THE BIDDER WARRANTS THAT HE HAS FAMILIARIZED HIMSELF WITH ALL REQUIREMENTS OF THE CONTRACT DOCUMENTS AS WELL AS THE VILLAGE OF TINLEY PARK PURCHASING ORDINANCE.

DEFINITIONS:

The following definitions shall apply wherever they appear in the contract documents.

VILLAGE: VILLAGE OF TINLEY PARK

OWNER: THE VILLAGE OF TINLEY PARK

BID: THE OFFER OF THE BIDDER

BIDDER: ANY INDIVIDUAL, CORPORATION, OR PARTNERSHIP WHO SUBMITS A BID

CONTRACT DCUMENTS – Invitation to Bid Instructions, General Conditions, Special Provisions, Specifications, Drawings, Addendums, Proposals (in so far as it is not inconsistent with other contract documents) and Contract Form.

Other definitions shall be defined in Village of Tinley Park Ordinance 116.58 or in other Contract Documents.

1. **BIDS – GENERAL**

Bids shall be made in accordance with the instructions. Failure to execute proposals as required may, in the discretion of the Village, be cause for rejection of the bid.

2. **FORMS**

Bids shall be submitted on the forms provided by the Village of Tinley Park. Each bid must be submitted bound with all other contract documents.

3. **BLANKS; CORRECTIONS**

All blank spaces on any contract document shall be filled in with typewritten figures or ink. Any erasures or corrections shall be dated and initialed by the bidder.

4. **SUBMISSION**

Bids shall be submitted in opaque sealed envelopes to the Village of Tinley Park, 16250 South Oak Avenue, Tinley Park, Illinois 60477, prior to the time and date set forth for bid opening in the Notice to Bidders. Each bid shall be addressed to Terry Lusby, Jr. and

shall bear on the face of the envelope the name of the bidder and a statement that it is a sealed bid to be opened for the contract at the date and hour as set forth in the invitation to bid.

5. EXECUTION

Proposals shall be signed by the bidder. If the bidder is a corporation, the proposal shall bear the name of the corporation, signed by an officer authorized to bind the corporation, and sealed with the corporate seal.

6. WITHDRAWAL

Bids may be withdrawn previous to the time of the bid opening by written request. However, no bid shall be withdrawn within the thirty (30) day period after the time set for the bid opening. Bidders withdrawing their bids prior to the time and date set for bid opening may still submit another bid if done in accordance with these instructions.

7. WORDS AND FIGURES

Where amounts are given in both words and figures, the words will govern.

8. UNIT PRICE

When unit prices are called for, bids shall include all unit cost items and alternatives shown on the proposal. When an error is made in extending total prices, the unit price will govern.

9. TAXES

All bids shall include all applicable taxes. The State of Illinois Sales Tax and Federal Excise Taxes are not applicable to sales made in the Village.

10. NET PRICE

Bid prices shall be net, including therein transportation and handling charges F.O.B. Village of Tinley Park, and shall further include all charges of whatsoever sort for labor and materials contained in the work or materials designated in the specifications and proposals.

11. BID SECURITY

Each bidder shall provide bid security in the amount of at least **Ten Percent (10%)** of its base bid. Bid security shall be in the form of a certified check, cashier's check or bid bond issued by a surety licensed to do business in the State of Illinois. Bid security shall be made payable to the order of the Village of Tinley Park. Bid security shall be held to ensure good faith on the part of the bidder and to be applied as liquidated damages should the successful bidder fail to execute all required contract documents or attempt to withdraw the bid prior to execution of the contract.

Personal checks and Company checks are not acceptable bid security and may result in the rejection of the bid as non-conforming.

12. BID SECURITY RETURN

All bid security, other than submitted by the successful bidder, will be returned to the respective bidders upon the successful execution of the contract.

13. INTERPRETATIONS

Interpretations of the meaning of any item in the Contract Documents shall be valid only if issued in writing by the Owner or the Owner's representative designated in the Contract Documents.

14. FAMILIARITY WITH CONTRACT DOCUMENTS AND SITE

Bidders shall examine all contract documents including General Conditions and Specifications, inspect and acquaint himself fully with site conditions (surface and subsurface), working conditions and restraints, if applicable, prior to the submission of his bid.

15. ALTERNATE EQUIPMENT OR MATERIALS

- a. Bids shall be evaluated and considered on equipment and/or materials complying substantially with the contract specifications. If any bidder deviates from the contract specifications or provides a substitute for any required equipment and/or material listed in the contract specifications, that bidder shall list such deviations and/or substitutions, including technical data when applicable, in a letter attached to the bid or on a form that may be provided by the Village with the bid documents.
- b. Brand names, which may be mentioned in the contract specifications, are used only as a reference to the type and quality of equipment and/or materials desired except as noted below in paragraphs e. and f. However, any deviation from or substitution in a brand name stated in the contract specifications shall be listed as required under paragraph (a) of this section.
- c. The Village reserves the right to determine whether any deviations and substitutions listed by the bidder are within the intent of the contract specifications and will reasonably meet the service requirements of the using department.
- d. A bidder's failure to list any deviations from or substitutions in the contract specifications as required under paragraph (a) of this section may result in the rejection of the bid.

16. DESCRIPTIVE LITERATURE: EQUIPMENT OR MATERIALS

Each bidder bidding on contracts to furnish equipment or materials shall furnish with his proposal two (2) copies of descriptive literature on the supplies or equipment being bid

and manufacturer's specifications shall be in sufficient detail to permit proper evaluation of the bid.

17. RESPONSIBILITY OF BIDDERS

No contract will be awarded to any person, firm, or corporation that is in arrears to the Village of Tinley Park, Illinois upon any debt or contract, or who has failed to execute in whole or in part, in a satisfactory manner, any contract with the Village of Tinley Park, or who is a defaulter as to surety or otherwise upon any obligation to the Village of Tinley Park, Illinois.

18. CITY'S RIGHT TO ACCEPT OR REJECT

The Village of Tinley Park reserves the right to accept any bid which may be deemed to be in the best interest of the Village of Tinley Park. The Village of Tinley Park further reserves the right to reject any or all bids.

19. AWARDING OF CONTRACT

The Contract shall be awarded to the lowest responsible bidder based on criteria as set forth in the Village of Tinley Park Purchasing Ordinance.

20. ALTERNATE AND MULTIPLE BIDS

Unless otherwise indicated in these bid documents, the Contractor may not submit alternate or multiple bids as part of this bid package. The submission of more than one bid within a single bid package may be cause for rejection of any or all of the bids of that contractor.

21. AFFIDAVITS

The Affidavits included in these Contract Documents must be executed and submitted with the bid.

22. DURATION OF PROPOSAL

This proposal shall be in full force **August 1, 2019 through December 31, 2019** with the option for the Village to add **May 1, 2020 through September 30, 2020** and **May 1, 2021 through September 30, 2021**. The decision to add additional years will be at the sole discretion of the Village. It will be based solely on the contractors' performance, timeliness and customer service skills. The Village has the right to cancel and terminate the same at any time by giving the contractor a seven (7) day written notice. In the event of such cancellation, the contractor shall be entitled to receive payment for services and work performed and equipment furnished under the terms of the proposal prior to the effective date of such cancellation. The contractor shall not be entitled to receive any damages on account of such cancellation or any further payment whatsoever.

This document has important legal consequences; consultation with an attorney is encouraged with respect to its use or modification. This document should be adapted to the particular circumstances of the contemplated Project and the controlling Laws and Regulations.

STANDARD GENERAL CONDITIONS OF THE CONSTRUCTION CONTRACT

Prepared by



Issued and Published Jointly by



These General Conditions have been prepared for use with the Agreement Between Owner and Contractor for Construction Contract (EJCDC® C-520, Stipulated Sum, or C-525, Cost-Plus, 2013 Editions). Their provisions are interrelated and a change in one may necessitate a change in the other.

To prepare supplementary conditions that are coordinated with the General Conditions, use EJCDC's Guide to the Preparation of Supplementary Conditions (EJCDC® C-800, 2013 Edition). The full EJCDC Construction series of documents is discussed in the Commentary on the 2013 EJCDC Construction Documents (EJCDC® C-001, 2013 Edition).

Copyright © 2013:

National Society of Professional Engineers
1420 King Street, Alexandria, VA 22314-2794
(703) 684-2882
www.nspe.org

American Council of Engineering Companies
1015 15th Street N.W., Washington, DC 20005
(202) 347-7474
www.acec.org

American Society of Civil Engineers
1801 Alexander Bell Drive, Reston, VA 20191-4400
(800) 548-2723
www.asce.org

The copyright for this document is owned jointly by the three sponsoring organizations listed above. The National Society of Professional Engineers is the Copyright Administrator for the EJCDC documents; please direct all inquiries regarding EJCDC copyrights to NSPE.

NOTE: EJCDC publications may be purchased at www.ejcdc.org, or from any of the sponsoring organizations above.

STANDARD GENERAL CONDITIONS OF THE CONSTRUCTION CONTRACT

TABLE OF CONTENTS

	Page
Article 1 – Definitions and Terminology	1
1.01 Defined Terms	1
1.02 Terminology	5
Article 2 – Preliminary Matters	6
2.01 Delivery of Bonds and Evidence of Insurance	6
2.02 Copies of Documents	6
2.03 Before Starting Construction	6
2.04 Preconstruction Conference; Designation of Authorized Representatives	7
2.05 Initial Acceptance of Schedules	7
2.06 Electronic Transmittals	7
Article 3 – Documents: Intent, Requirements, Reuse	8
3.01 Intent	8
3.02 Reference Standards	8
3.03 Reporting and Resolving Discrepancies	8
3.04 Requirements of the Contract Documents	9
3.05 Reuse of Documents	10
Article 4 – Commencement and Progress of the Work	10
4.01 Commencement of Contract Times; Notice to Proceed	10
4.02 Starting the Work	10
4.03 Reference Points	10
4.04 Progress Schedule	10
4.05 Delays in Contractor’s Progress	11
Article 5 – Availability of Lands; Subsurface and Physical Conditions; Hazardous Environmental Conditions	12
5.01 Availability of Lands	12
5.02 Use of Site and Other Areas	12
5.03 Subsurface and Physical Conditions	13
5.04 Differing Subsurface or Physical Conditions	14
5.05 Underground Facilities	15

5.06	Hazardous Environmental Conditions at Site	17
Article 6 – Bonds and Insurance		19
6.01	Performance, Payment, and Other Bonds	19
6.02	Insurance—General Provisions	19
6.03	Contractor’s Insurance	20
6.04	Owner’s Liability Insurance	23
6.05	Property Insurance	23
6.06	Waiver of Rights	25
6.07	Receipt and Application of Property Insurance Proceeds	25
Article 7 – Contractor’s Responsibilities		26
7.01	Supervision and Superintendence	26
7.02	Labor; Working Hours	26
7.03	Services, Materials, and Equipment.....	26
7.04	“Or Equals”	27
7.05	Substitutes	28
7.06	Concerning Subcontractors, Suppliers, and Others	29
7.07	Patent Fees and Royalties	31
7.08	Permits	31
7.09	Taxes	32
7.10	Laws and Regulations.....	32
7.11	Record Documents	32
7.12	Safety and Protection.....	32
7.13	Safety Representative	33
7.14	Hazard Communication Programs	33
7.15	Emergencies	34
7.16	Shop Drawings, Samples, and Other Submittals.....	34
7.17	Contractor’s General Warranty and Guarantee.....	36
7.18	Indemnification	37
7.19	Delegation of Professional Design Services	37
Article 8 – Other Work at the Site		38
8.01	Other Work	38
8.02	Coordination	39
8.03	Legal Relationships.....	39

Article 9 – Owner’s Responsibilities.....	40
9.01 Communications to Contractor.....	40
9.02 Replacement of Engineer	40
9.03 Furnish Data	40
9.04 Pay When Due.....	40
9.05 Lands and Easements; Reports, Tests, and Drawings	40
9.06 Insurance	40
9.07 Change Orders.....	40
9.08 Inspections, Tests, and Approvals.....	41
9.09 Limitations on Owner’s Responsibilities	41
9.10 Undisclosed Hazardous Environmental Condition.....	41
9.11 Evidence of Financial Arrangements.....	41
9.12 Safety Programs	41
Article 10 – Engineer’s Status During Construction.....	41
10.01 Owner’s Representative.....	41
10.02 Visits to Site.....	41
10.03 Project Representative.....	42
10.04 Rejecting Defective Work.....	42
10.05 Shop Drawings, Change Orders and Payments.....	42
10.06 Determinations for Unit Price Work	42
10.07 Decisions on Requirements of Contract Documents and Acceptability of Work	42
10.08 Limitations on Engineer’s Authority and Responsibilities.....	42
10.09 Compliance with Safety Program.....	43
Article 11 – Amending the Contract Documents; Changes in the Work	43
11.01 Amending and Supplementing Contract Documents	43
11.02 Owner-Authorized Changes in the Work	44
11.03 Unauthorized Changes in the Work	44
11.04 Change of Contract Price	44
11.05 Change of Contract Times	45
11.06 Change Proposals	45
11.07 Execution of Change Orders.....	46
11.08 Notification to Surety.....	47
Article 12 – Claims.....	47

12.01	Claims	47
Article 13 –	Cost of the Work; Allowances; Unit Price Work.....	48
13.01	Cost of the Work	48
13.02	Allowances	50
13.03	Unit Price Work	51
Article 14 –	Tests and Inspections; Correction, Removal or Acceptance of Defective Work.....	52
14.01	Access to Work.....	52
14.02	Tests, Inspections, and Approvals.....	52
14.03	Defective Work.....	53
14.04	Acceptance of Defective Work.....	53
14.05	Uncovering Work	53
14.06	Owner May Stop the Work	54
14.07	Owner May Correct Defective Work.....	54
Article 15 –	Payments to Contractor; Set-Offs; Completion; Correction Period	55
15.01	Progress Payments.....	55
15.02	Contractor’s Warranty of Title	58
15.03	Substantial Completion.....	58
15.04	Partial Use or Occupancy	59
15.05	Final Inspection	59
15.06	Final Payment.....	59
15.07	Waiver of Claims	61
15.08	Correction Period	61
Article 16 –	Suspension of Work and Termination	62
16.01	Owner May Suspend Work	62
16.02	Owner May Terminate for Cause	62
16.03	Owner May Terminate For Convenience	63
16.04	Contractor May Stop Work or Terminate	63
Article 17 –	Final Resolution of Disputes	64
17.01	Methods and Procedures.....	64
Article 18 –	Miscellaneous	64
18.01	Giving Notice	64
18.02	Computation of Times.....	64
18.03	Cumulative Remedies	64

18.04	Limitation of Damages	65
18.05	No Waiver	65
18.06	Survival of Obligations	65
18.07	Controlling Law	65
18.08	Headings.....	65

ARTICLE 1 – DEFINITIONS AND TERMINOLOGY

1.01 *Defined Terms*

- A. Wherever used in the Bidding Requirements or Contract Documents, a term printed with initial capital letters, including the term's singular and plural forms, will have the meaning indicated in the definitions below. In addition to terms specifically defined, terms with initial capital letters in the Contract Documents include references to identified articles and paragraphs, and the titles of other documents or forms.
1. *Addenda*—Written or graphic instruments issued prior to the opening of Bids which clarify, correct, or change the Bidding Requirements or the proposed Contract Documents.
 2. *Agreement*—The written instrument, executed by Owner and Contractor, that sets forth the Contract Price and Contract Times, identifies the parties and the Engineer, and designates the specific items that are Contract Documents.
 3. *Application for Payment*—The form acceptable to Engineer which is to be used by Contractor during the course of the Work in requesting progress or final payments and which is to be accompanied by such supporting documentation as is required by the Contract Documents.
 4. *Bid*—The offer of a Bidder submitted on the prescribed form setting forth the prices for the Work to be performed.
 5. *Bidder*—An individual or entity that submits a Bid to Owner.
 6. *Bidding Documents*—The Bidding Requirements, the proposed Contract Documents, and all Addenda.
 7. *Bidding Requirements*—The advertisement or invitation to bid, Instructions to Bidders, Bid Bond or other Bid security, if any, the Bid Form, and the Bid with any attachments.
 8. *Change Order*—A document which is signed by Contractor and Owner and authorizes an addition, deletion, or revision in the Work or an adjustment in the Contract Price or the Contract Times, or other revision to the Contract, issued on or after the Effective Date of the Contract.
 9. *Change Proposal*—A written request by Contractor, duly submitted in compliance with the procedural requirements set forth herein, seeking an adjustment in Contract Price or Contract Times, or both; contesting an initial decision by Engineer concerning the requirements of the Contract Documents or the acceptability of Work under the Contract Documents; challenging a set-off against payments due; or seeking other relief with respect to the terms of the Contract.
 10. *Claim*—(a) A demand or assertion by Owner directly to Contractor, duly submitted in compliance with the procedural requirements set forth herein: seeking an adjustment of Contract Price or Contract Times, or both; contesting an initial decision by Engineer concerning the requirements of the Contract Documents or the acceptability of Work under the Contract Documents; contesting Engineer's decision regarding a Change Proposal; seeking resolution of a contractual issue that Engineer has declined to address; or seeking other relief with respect to the terms of the Contract; or (b) a demand or assertion by Contractor directly to Owner, duly submitted in compliance with the procedural requirements set forth herein, contesting Engineer's decision regarding a Change Proposal; or seeking resolution of a contractual issue that Engineer

has declined to address. A demand for money or services by a third party is not a Claim.

11. *Constituent of Concern*—Asbestos, petroleum, radioactive materials, polychlorinated biphenyls (PCBs), hazardous waste, and any substance, product, waste, or other material of any nature whatsoever that is or becomes listed, regulated, or addressed pursuant to (a) the Comprehensive Environmental Response, Compensation and Liability Act, 42 U.S.C. §§9601 et seq. (“CERCLA”); (b) the Hazardous Materials Transportation Act, 49 U.S.C. §§5501 et seq.; (c) the Resource Conservation and Recovery Act, 42 U.S.C. §§6901 et seq. (“RCRA”); (d) the Toxic Substances Control Act, 15 U.S.C. §§2601 et seq.; (e) the Clean Water Act, 33 U.S.C. §§1251 et seq.; (f) the Clean Air Act, 42 U.S.C. §§7401 et seq.; or (g) any other federal, state, or local statute, law, rule, regulation, ordinance, resolution, code, order, or decree regulating, relating to, or imposing liability or standards of conduct concerning, any hazardous, toxic, or dangerous waste, substance, or material.
12. *Contract*—The entire and integrated written contract between the Owner and Contractor concerning the Work.
13. *Contract Documents*—Those items so designated in the Agreement, and which together comprise the Contract.
14. *Contract Price*—The money that Owner has agreed to pay Contractor for completion of the Work in accordance with the Contract Documents. .
15. *Contract Times*—The number of days or the dates by which Contractor shall: (a) achieve Milestones, if any; (b) achieve Substantial Completion; and (c) complete the Work.
16. *Contractor*—The individual or entity with which Owner has contracted for performance of the Work.
17. *Cost of the Work*—See Paragraph 13.01 for definition.
18. *Drawings*—The part of the Contract that graphically shows the scope, extent, and character of the Work to be performed by Contractor.
19. *Effective Date of the Contract*—The date, indicated in the Agreement, on which the Contract becomes effective.
20. *Engineer*—The individual or entity named as such in the Agreement.
21. *Field Order*—A written order issued by Engineer which requires minor changes in the Work but does not change the Contract Price or the Contract Times.
22. *Hazardous Environmental Condition*—The presence at the Site of Constituents of Concern in such quantities or circumstances that may present a danger to persons or property exposed thereto. The presence at the Site of materials that are necessary for the execution of the Work, or that are to be incorporated in the Work, and that are controlled and contained pursuant to industry practices, Laws and Regulations, and the requirements of the Contract, does not establish a Hazardous Environmental Condition.
23. *Laws and Regulations; Laws or Regulations*—Any and all applicable laws, statutes, rules, regulations, ordinances, codes, and orders of any and all governmental bodies, agencies, authorities, and courts having jurisdiction.

24. *Liens*—Charges, security interests, or encumbrances upon Contract-related funds, real property, or personal property.
25. *Milestone*—A principal event in the performance of the Work that the Contract requires Contractor to achieve by an intermediate completion date or by a time prior to Substantial Completion of all the Work.
26. *Notice of Award*—The written notice by Owner to a Bidder of Owner’s acceptance of the Bid.
27. *Notice to Proceed*—A written notice by Owner to Contractor fixing the date on which the Contract Times will commence to run and on which Contractor shall start to perform the Work.
28. *Owner*—The individual or entity with which Contractor has contracted regarding the Work, and which has agreed to pay Contractor for the performance of the Work, pursuant to the terms of the Contract.
29. *Progress Schedule*—A schedule, prepared and maintained by Contractor, describing the sequence and duration of the activities comprising the Contractor’s plan to accomplish the Work within the Contract Times.
30. *Project*—The total undertaking to be accomplished for Owner by engineers, contractors, and others, including planning, study, design, construction, testing, commissioning, and start-up, and of which the Work to be performed under the Contract Documents is a part.
31. *Project Manual*—The written documents prepared for, or made available for, procuring and constructing the Work, including but not limited to the Bidding Documents or other construction procurement documents, geotechnical and existing conditions information, the Agreement, bond forms, General Conditions, Supplementary Conditions, and Specifications. The contents of the Project Manual may be bound in one or more volumes.
32. *Resident Project Representative*—The authorized representative of Engineer assigned to assist Engineer at the Site. As used herein, the term Resident Project Representative or “RPR” includes any assistants or field staff of Resident Project Representative.
33. *Samples*—Physical examples of materials, equipment, or workmanship that are representative of some portion of the Work and that establish the standards by which such portion of the Work will be judged.
34. *Schedule of Submittals*—A schedule, prepared and maintained by Contractor, of required submittals and the time requirements for Engineer’s review of the submittals and the performance of related construction activities.
35. *Schedule of Values*—A schedule, prepared and maintained by Contractor, allocating portions of the Contract Price to various portions of the Work and used as the basis for reviewing Contractor’s Applications for Payment.
36. *Shop Drawings*—All drawings, diagrams, illustrations, schedules, and other data or information that are specifically prepared or assembled by or for Contractor and submitted by Contractor to illustrate some portion of the Work. Shop Drawings, whether approved or not, are not Drawings and are not Contract Documents.

37. *Site*—Lands or areas indicated in the Contract Documents as being furnished by Owner upon which the Work is to be performed, including rights-of-way and easements, and such other lands furnished by Owner which are designated for the use of Contractor.
38. *Specifications*—The part of the Contract that consists of written requirements for materials, equipment, systems, standards, and workmanship as applied to the Work, and certain administrative requirements and procedural matters applicable to the Work.
39. *Subcontractor*—An individual or entity having a direct contract with Contractor or with any other Subcontractor for the performance of a part of the Work.
40. *Substantial Completion*—The time at which the Work (or a specified part thereof) has progressed to the point where, in the opinion of Engineer, the Work (or a specified part thereof) is sufficiently complete, in accordance with the Contract Documents, so that the Work (or a specified part thereof) can be utilized for the purposes for which it is intended. The terms “substantially complete” and “substantially completed” as applied to all or part of the Work refer to Substantial Completion thereof.
41. *Successful Bidder*—The Bidder whose Bid the Owner accepts, and to which the Owner makes an award of contract, subject to stated conditions.
42. *Supplementary Conditions*—The part of the Contract that amends or supplements these General Conditions.
43. *Supplier*—A manufacturer, fabricator, supplier, distributor, materialman, or vendor having a direct contract with Contractor or with any Subcontractor to furnish materials or equipment to be incorporated in the Work by Contractor or a Subcontractor.
44. *Technical Data*—Those items expressly identified as Technical Data in the Supplementary Conditions, with respect to either (a) subsurface conditions at the Site, or physical conditions relating to existing surface or subsurface structures at the Site (except Underground Facilities) or (b) Hazardous Environmental Conditions at the Site. If no such express identifications of Technical Data have been made with respect to conditions at the Site, then the data contained in boring logs, recorded measurements of subsurface water levels, laboratory test results, and other factual, objective information regarding conditions at the Site that are set forth in any geotechnical or environmental report prepared for the Project and made available to Contractor are hereby defined as Technical Data with respect to conditions at the Site under Paragraphs 5.03, 5.04, and 5.06.
45. *Underground Facilities*—All underground pipelines, conduits, ducts, cables, wires, manholes, vaults, tanks, tunnels, or other such facilities or attachments, and any encasements containing such facilities, including but not limited to those that convey electricity, gases, steam, liquid petroleum products, telephone or other communications, fiber optic transmissions, cable television, water, wastewater, storm water, other liquids or chemicals, or traffic or other control systems.
46. *Unit Price Work*—Work to be paid for on the basis of unit prices.
47. *Work*—The entire construction or the various separately identifiable parts thereof required to be provided under the Contract Documents. Work includes and is the result of performing or providing all labor, services, and documentation necessary to produce such construction; furnishing, installing, and incorporating all materials and equipment into such construction; and may include related services such as testing, start-up, and commissioning, all as required by the Contract Documents.

48. *Work Change Directive*—A written directive to Contractor issued on or after the Effective Date of the Contract, signed by Owner and recommended by Engineer, ordering an addition, deletion, or revision in the Work.

1.02 Terminology

- A. The words and terms discussed in the following paragraphs are not defined but, when used in the Bidding Requirements or Contract Documents, have the indicated meaning.
- B. *Intent of Certain Terms or Adjectives:*
1. The Contract Documents include the terms “as allowed,” “as approved,” “as ordered,” “as directed” or terms of like effect or import to authorize an exercise of professional judgment by Engineer. In addition, the adjectives “reasonable,” “suitable,” “acceptable,” “proper,” “satisfactory,” or adjectives of like effect or import are used to describe an action or determination of Engineer as to the Work. It is intended that such exercise of professional judgment, action, or determination will be solely to evaluate, in general, the Work for compliance with the information in the Contract Documents and with the design concept of the Project as a functioning whole as shown or indicated in the Contract Documents (unless there is a specific statement indicating otherwise). The use of any such term or adjective is not intended to and shall not be effective to assign to Engineer any duty or authority to supervise or direct the performance of the Work, or any duty or authority to undertake responsibility contrary to the provisions of Article 10 or any other provision of the Contract Documents.
- C. *Day:*
1. The word “day” means a calendar day of 24 hours measured from midnight to the next midnight.
- D. *Defective:*
1. The word “defective,” when modifying the word “Work,” refers to Work that is unsatisfactory, faulty, or deficient in that it:
 - a. does not conform to the Contract Documents; or
 - b. does not meet the requirements of any applicable inspection, reference standard, test, or approval referred to in the Contract Documents; or
 - c. has been damaged prior to Engineer’s recommendation of final payment (unless responsibility for the protection thereof has been assumed by Owner at Substantial Completion in accordance with Paragraph 15.03 or 15.04).
- E. *Furnish, Install, Perform, Provide:*
1. The word “furnish,” when used in connection with services, materials, or equipment, shall mean to supply and deliver said services, materials, or equipment to the Site (or some other specified location) ready for use or installation and in usable or operable condition.
 2. The word “install,” when used in connection with services, materials, or equipment, shall mean to put into use or place in final position said services, materials, or equipment complete and ready for intended use.

3. The words “perform” or “provide,” when used in connection with services, materials, or equipment, shall mean to furnish and install said services, materials, or equipment complete and ready for intended use.
 4. If the Contract Documents establish an obligation of Contractor with respect to specific services, materials, or equipment, but do not expressly use any of the four words “furnish,” “install,” “perform,” or “provide,” then Contractor shall furnish and install said services, materials, or equipment complete and ready for intended use.
- F. Unless stated otherwise in the Contract Documents, words or phrases that have a well-known technical or construction industry or trade meaning are used in the Contract Documents in accordance with such recognized meaning.

ARTICLE 2 – PRELIMINARY MATTERS

2.01 *Delivery of Bonds and Evidence of Insurance*

- A. *Bonds*: When Contractor delivers the executed counterparts of the Agreement to Owner, Contractor shall also deliver to Owner such bonds as Contractor may be required to furnish.
- B. *Evidence of Contractor’s Insurance*: When Contractor delivers the executed counterparts of the Agreement to Owner, Contractor shall also deliver to Owner, with copies to each named insured and additional insured (as identified in the Supplementary Conditions or elsewhere in the Contract), the certificates and other evidence of insurance required to be provided by Contractor in accordance with Article 6.
- C. *Evidence of Owner’s Insurance*: After receipt of the executed counterparts of the Agreement and all required bonds and insurance documentation, Owner shall promptly deliver to Contractor, with copies to each named insured and additional insured (as identified in the Supplementary Conditions or otherwise), the certificates and other evidence of insurance required to be provided by Owner under Article 6.

2.02 *Copies of Documents*

- A. Owner shall furnish to Contractor four printed copies of the Contract (including one fully executed counterpart of the Agreement), and one copy in electronic portable document format (PDF). Additional printed copies will be furnished upon request at the cost of reproduction.
- B. Owner shall maintain and safeguard at least one original printed record version of the Contract, including Drawings and Specifications signed and sealed by Engineer and other design professionals. Owner shall make such original printed record version of the Contract available to Contractor for review. Owner may delegate the responsibilities under this provision to Engineer.

2.03 *Before Starting Construction*

- A. *Preliminary Schedules*: Within 10 days after the Effective Date of the Contract (or as otherwise specifically required by the Contract Documents), Contractor shall submit to Engineer for timely review:
 1. a preliminary Progress Schedule indicating the times (numbers of days or dates) for starting and completing the various stages of the Work, including any Milestones specified in the Contract;
 2. a preliminary Schedule of Submittals; and

3. a preliminary Schedule of Values for all of the Work which includes quantities and prices of items which when added together equal the Contract Price and subdivides the Work into component parts in sufficient detail to serve as the basis for progress payments during performance of the Work. Such prices will include an appropriate amount of overhead and profit applicable to each item of Work.

2.04 *Preconstruction Conference; Designation of Authorized Representatives*

- A. Before any Work at the Site is started, a conference attended by Owner, Contractor, Engineer, and others as appropriate will be held to establish a working understanding among the parties as to the Work and to discuss the schedules referred to in Paragraph 2.03.A, procedures for handling Shop Drawings, Samples, and other submittals, processing Applications for Payment, electronic or digital transmittals, and maintaining required records.
- B. At this conference Owner and Contractor each shall designate, in writing, a specific individual to act as its authorized representative with respect to the services and responsibilities under the Contract. Such individuals shall have the authority to transmit and receive information, render decisions relative to the Contract, and otherwise act on behalf of each respective party.

2.05 *Initial Acceptance of Schedules*

- A. At least 10 days before submission of the first Application for Payment a conference, attended by Contractor, Engineer, and others as appropriate, will be held to review for acceptability to Engineer as provided below the schedules submitted in accordance with Paragraph 2.03.A. Contractor shall have an additional 10 days to make corrections and adjustments and to complete and resubmit the schedules. No progress payment shall be made to Contractor until acceptable schedules are submitted to Engineer.
 1. The Progress Schedule will be acceptable to Engineer if it provides an orderly progression of the Work to completion within the Contract Times. Such acceptance will not impose on Engineer responsibility for the Progress Schedule, for sequencing, scheduling, or progress of the Work, nor interfere with or relieve Contractor from Contractor's full responsibility therefor.
 2. Contractor's Schedule of Submittals will be acceptable to Engineer if it provides a workable arrangement for reviewing and processing the required submittals.
 3. Contractor's Schedule of Values will be acceptable to Engineer as to form and substance if it provides a reasonable allocation of the Contract Price to the component parts of the Work.

2.06 *Electronic Transmittals*

- A. Except as otherwise stated elsewhere in the Contract, the Owner, Engineer, and Contractor may transmit, and shall accept, Project-related correspondence, text, data, documents, drawings, information, and graphics, including but not limited to Shop Drawings and other submittals, in electronic media or digital format, either directly, or through access to a secure Project website.
- B. If the Contract does not establish protocols for electronic or digital transmittals, then Owner, Engineer, and Contractor shall jointly develop such protocols.
- C. When transmitting items in electronic media or digital format, the transmitting party makes no representations as to long term compatibility, usability, or readability of the items resulting from the recipient's use of software application packages, operating systems, or

computer hardware differing from those used in the drafting or transmittal of the items, or from those established in applicable transmittal protocols.

ARTICLE 3 – DOCUMENTS: INTENT, REQUIREMENTS, REUSE

3.01 *Intent*

- A. The Contract Documents are complementary; what is required by one is as binding as if required by all.
- B. It is the intent of the Contract Documents to describe a functionally complete project (or part thereof) to be constructed in accordance with the Contract Documents.
- C. Unless otherwise stated in the Contract Documents, if there is a discrepancy between the electronic or digital versions of the Contract Documents (including any printed copies derived from such electronic or digital versions) and the printed record version, the printed record version shall govern.
- D. The Contract supersedes prior negotiations, representations, and agreements, whether written or oral.
- E. Engineer will issue clarifications and interpretations of the Contract Documents as provided herein.

3.02 *Reference Standards*

- A. Standards Specifications, Codes, Laws and Regulations
 - 1. Reference in the Contract Documents to standard specifications, manuals, reference standards, or codes of any technical society, organization, or association, or to Laws or Regulations, whether such reference be specific or by implication, shall mean the standard specification, manual, reference standard, code, or Laws or Regulations in effect at the time of opening of Bids (or on the Effective Date of the Contract if there were no Bids), except as may be otherwise specifically stated in the Contract Documents.
 - 2. No provision of any such standard specification, manual, reference standard, or code, or any instruction of a Supplier, shall be effective to change the duties or responsibilities of Owner, Contractor, or Engineer, or any of their subcontractors, consultants, agents, or employees, from those set forth in the part of the Contract Documents prepared by or for Engineer. No such provision or instruction shall be effective to assign to Owner, Engineer, or any of their officers, directors, members, partners, employees, agents, consultants, or subcontractors, any duty or authority to supervise or direct the performance of the Work or any duty or authority to undertake responsibility inconsistent with the provisions of the part of the Contract Documents prepared by or for Engineer.

3.03 *Reporting and Resolving Discrepancies*

- A. *Reporting Discrepancies:*
 - 1. *Contractor's Verification of Figures and Field Measurements:* Before undertaking each part of the Work, Contractor shall carefully study the Contract Documents, and check and verify pertinent figures and dimensions therein, particularly with respect to applicable field measurements. Contractor shall promptly report in writing to Engineer any conflict, error, ambiguity, or discrepancy that Contractor discovers, or has actual knowledge of, and shall not proceed with any Work affected thereby until the conflict,

error, ambiguity, or discrepancy is resolved, by a clarification or interpretation by Engineer, or by an amendment or supplement to the Contract Documents issued pursuant to Paragraph 11.01.

2. *Contractor's Review of Contract Documents:* If, before or during the performance of the Work, Contractor discovers any conflict, error, ambiguity, or discrepancy within the Contract Documents, or between the Contract Documents and (a) any applicable Law or Regulation, (b) actual field conditions, (c) any standard specification, manual, reference standard, or code, or (d) any instruction of any Supplier, then Contractor shall promptly report it to Engineer in writing. Contractor shall not proceed with the Work affected thereby (except in an emergency as required by Paragraph 7.15) until the conflict, error, ambiguity, or discrepancy is resolved, by a clarification or interpretation by Engineer, or by an amendment or supplement to the Contract Documents issued pursuant to Paragraph 11.01.
3. Contractor shall not be liable to Owner or Engineer for failure to report any conflict, error, ambiguity, or discrepancy in the Contract Documents unless Contractor had actual knowledge thereof.

B. *Resolving Discrepancies:*

1. Except as may be otherwise specifically stated in the Contract Documents, the provisions of the part of the Contract Documents prepared by or for Engineer shall take precedence in resolving any conflict, error, ambiguity, or discrepancy between such provisions of the Contract Documents and:
 - a. the provisions of any standard specification, manual, reference standard, or code, or the instruction of any Supplier (whether or not specifically incorporated by reference as a Contract Document); or
 - b. the provisions of any Laws or Regulations applicable to the performance of the Work (unless such an interpretation of the provisions of the Contract Documents would result in violation of such Law or Regulation).

3.04 *Requirements of the Contract Documents*

- A. During the performance of the Work and until final payment, Contractor and Owner shall submit to the Engineer all matters in question concerning the requirements of the Contract Documents (sometimes referred to as requests for information or interpretation—RFIs), or relating to the acceptability of the Work under the Contract Documents, as soon as possible after such matters arise. Engineer will be the initial interpreter of the requirements of the Contract Documents, and judge of the acceptability of the Work thereunder.
- B. Engineer will, with reasonable promptness, render a written clarification, interpretation, or decision on the issue submitted, or initiate an amendment or supplement to the Contract Documents. Engineer's written clarification, interpretation, or decision will be final and binding on Contractor, unless it appeals by submitting a Change Proposal, and on Owner, unless it appeals by filing a Claim.
- C. If a submitted matter in question concerns terms and conditions of the Contract Documents that do not involve (1) the performance or acceptability of the Work under the Contract Documents, (2) the design (as set forth in the Drawings, Specifications, or otherwise), or (3) other engineering or technical matters, then Engineer will promptly give written notice to Owner and Contractor that Engineer is unable to provide a decision or interpretation. If Owner and Contractor are unable to agree on resolution of such a matter in question, either party may pursue resolution as provided in Article 12.

3.05 *Reuse of Documents*

- A. Contractor and its Subcontractors and Suppliers shall not:
 - 1. have or acquire any title to or ownership rights in any of the Drawings, Specifications, or other documents (or copies of any thereof) prepared by or bearing the seal of Engineer or its consultants, including electronic media editions, or reuse any such Drawings, Specifications, other documents, or copies thereof on extensions of the Project or any other project without written consent of Owner and Engineer and specific written verification or adaptation by Engineer; or
 - 2. have or acquire any title or ownership rights in any other Contract Documents, reuse any such Contract Documents for any purpose without Owner's express written consent, or violate any copyrights pertaining to such Contract Documents.
- B. The prohibitions of this Paragraph 3.05 will survive final payment, or termination of the Contract. Nothing herein shall preclude Contractor from retaining copies of the Contract Documents for record purposes.

ARTICLE 4 – COMMENCEMENT AND PROGRESS OF THE WORK

4.01 *Commencement of Contract Times; Notice to Proceed*

- A. The Contract Times will commence to run on the thirtieth day after the Effective Date of the Contract or, if a Notice to Proceed is given, on the day indicated in the Notice to Proceed. A Notice to Proceed may be given at any time within 30 days after the Effective Date of the Contract. In no event will the Contract Times commence to run later than the sixtieth day after the day of Bid opening or the thirtieth day after the Effective Date of the Contract, whichever date is earlier.

4.02 *Starting the Work*

- A. Contractor shall start to perform the Work on the date when the Contract Times commence to run. No Work shall be done at the Site prior to such date.

4.03 *Reference Points*

- A. Owner shall provide engineering surveys to establish reference points for construction which in Engineer's judgment are necessary to enable Contractor to proceed with the Work. Contractor shall be responsible for laying out the Work, shall protect and preserve the established reference points and property monuments, and shall make no changes or relocations without the prior written approval of Owner. Contractor shall report to Engineer whenever any reference point or property monument is lost or destroyed or requires relocation because of necessary changes in grades or locations, and shall be responsible for the accurate replacement or relocation of such reference points or property monuments by professionally qualified personnel.

4.04 *Progress Schedule*

- A. Contractor shall adhere to the Progress Schedule established in accordance with Paragraph 2.05 as it may be adjusted from time to time as provided below.
 - 1. Contractor shall submit to Engineer for acceptance (to the extent indicated in Paragraph 2.05) proposed adjustments in the Progress Schedule that will not result in changing the Contract Times.

2. Proposed adjustments in the Progress Schedule that will change the Contract Times shall be submitted in accordance with the requirements of Article 11.
- B. Contractor shall carry on the Work and adhere to the Progress Schedule during all disputes or disagreements with Owner. No Work shall be delayed or postponed pending resolution of any disputes or disagreements, or during any appeal process, except as permitted by Paragraph 16.04, or as Owner and Contractor may otherwise agree in writing.

4.05 *Delays in Contractor's Progress*

- A. If Owner, Engineer, or anyone for whom Owner is responsible, delays, disrupts, or interferes with the performance or progress of the Work, then Contractor shall be entitled to an equitable adjustment in the Contract Times and Contract Price. Contractor's entitlement to an adjustment of the Contract Times is conditioned on such adjustment being essential to Contractor's ability to complete the Work within the Contract Times.
- B. Contractor shall not be entitled to an adjustment in Contract Price or Contract Times for delay, disruption, or interference caused by or within the control of Contractor. Delay, disruption, and interference attributable to and within the control of a Subcontractor or Supplier shall be deemed to be within the control of Contractor.
- C. If Contractor's performance or progress is delayed, disrupted, or interfered with by unanticipated causes not the fault of and beyond the control of Owner, Contractor, and those for which they are responsible, then Contractor shall be entitled to an equitable adjustment in Contract Times. Contractor's entitlement to an adjustment of the Contract Times is conditioned on such adjustment being essential to Contractor's ability to complete the Work within the Contract Times. Such an adjustment shall be Contractor's sole and exclusive remedy for the delays, disruption, and interference described in this paragraph. Causes of delay, disruption, or interference that may give rise to an adjustment in Contract Times under this paragraph include but are not limited to the following:
1. severe and unavoidable natural catastrophes such as fires, floods, epidemics, and earthquakes;
 2. abnormal weather conditions;
 3. acts or failures to act of utility owners (other than those performing other work at or adjacent to the Site by arrangement with the Owner, as contemplated in Article 8); and
 4. acts of war or terrorism.
- D. Delays, disruption, and interference to the performance or progress of the Work resulting from the existence of a differing subsurface or physical condition, an Underground Facility that was not shown or indicated by the Contract Documents, or not shown or indicated with reasonable accuracy, and those resulting from Hazardous Environmental Conditions, are governed by Article 5.
- E. Paragraph 8.03 governs delays, disruption, and interference to the performance or progress of the Work resulting from the performance of certain other work at or adjacent to the Site.
- F. Contractor shall not be entitled to an adjustment in Contract Price or Contract Times for any delay, disruption, or interference if such delay is concurrent with a delay, disruption, or interference caused by or within the control of Contractor.

- G. Contractor must submit any Change Proposal seeking an adjustment in Contract Price or Contract Times under this paragraph within 30 days of the commencement of the delaying, disrupting, or interfering event.

ARTICLE 5 – AVAILABILITY OF LANDS; SUBSURFACE AND PHYSICAL CONDITIONS; HAZARDOUS ENVIRONMENTAL CONDITIONS

5.01 *Availability of Lands*

- A. Owner shall furnish the Site. Owner shall notify Contractor of any encumbrances or restrictions not of general application but specifically related to use of the Site with which Contractor must comply in performing the Work.
- B. Upon reasonable written request, Owner shall furnish Contractor with a current statement of record legal title and legal description of the lands upon which permanent improvements are to be made and Owner's interest therein as necessary for giving notice of or filing a mechanic's or construction lien against such lands in accordance with applicable Laws and Regulations.
- C. Contractor shall provide for all additional lands and access thereto that may be required for temporary construction facilities or storage of materials and equipment.

5.02 *Use of Site and Other Areas*

A. *Limitation on Use of Site and Other Areas:*

1. Contractor shall confine construction equipment, temporary construction facilities, the storage of materials and equipment, and the operations of workers to the Site, adjacent areas that Contractor has arranged to use through construction easements or otherwise, and other adjacent areas permitted by Laws and Regulations, and shall not unreasonably encumber the Site and such other adjacent areas with construction equipment or other materials or equipment. Contractor shall assume full responsibility for (a) damage to the Site; (b) damage to any such other adjacent areas used for Contractor's operations; (c) damage to any other adjacent land or areas; and (d) for injuries and losses sustained by the owners or occupants of any such land or areas; provided that such damage or injuries result from the performance of the Work or from other actions or conduct of the Contractor or those for which Contractor is responsible.
2. If a damage or injury claim is made by the owner or occupant of any such land or area because of the performance of the Work, or because of other actions or conduct of the Contractor or those for which Contractor is responsible, Contractor shall (a) take immediate corrective or remedial action as required by Paragraph 7.12, or otherwise; (b) promptly attempt to settle the claim as to all parties through negotiations with such owner or occupant, or otherwise resolve the claim by arbitration or other dispute resolution proceeding, or at law; and (c) to the fullest extent permitted by Laws and Regulations, indemnify and hold harmless Owner and Engineer, and the officers, directors, members, partners, employees, agents, consultants and subcontractors of each and any of them from and against any such claim, and against all costs, losses, and damages (including but not limited to all fees and charges of engineers, architects, attorneys, and other professionals and all court or arbitration or other dispute resolution costs) arising out of or relating to any claim or action, legal or equitable, brought by any such owner or occupant against Owner, Engineer, or any other party indemnified hereunder to the extent caused directly or indirectly, in whole or in part

by, or based upon, Contractor's performance of the Work, or because of other actions or conduct of the Contractor or those for which Contractor is responsible.

- B. *Removal of Debris During Performance of the Work:* During the progress of the Work the Contractor shall keep the Site and other adjacent areas free from accumulations of waste materials, rubbish, and other debris. Removal and disposal of such waste materials, rubbish, and other debris shall conform to applicable Laws and Regulations.
- C. *Cleaning:* Prior to Substantial Completion of the Work Contractor shall clean the Site and the Work and make it ready for utilization by Owner. At the completion of the Work Contractor shall remove from the Site and adjacent areas all tools, appliances, construction equipment and machinery, and surplus materials and shall restore to original condition all property not designated for alteration by the Contract Documents.
- D. *Loading of Structures:* Contractor shall not load nor permit any part of any structure to be loaded in any manner that will endanger the structure, nor shall Contractor subject any part of the Work or adjacent structures or land to stresses or pressures that will endanger them.

5.03 *Subsurface and Physical Conditions*

- A. *Reports and Drawings:* The Supplementary Conditions identify:
 - 1. those reports known to Owner of explorations and tests of subsurface conditions at or adjacent to the Site;
 - 2. those drawings known to Owner of physical conditions relating to existing surface or subsurface structures at the Site (except Underground Facilities); and
 - 3. Technical Data contained in such reports and drawings.
- B. *Reliance by Contractor on Technical Data Authorized:* Contractor may rely upon the accuracy of the Technical Data expressly identified in the Supplementary Conditions with respect to such reports and drawings, but such reports and drawings are not Contract Documents. If no such express identification has been made, then Contractor may rely upon the accuracy of the Technical Data (as defined in Article 1) contained in any geotechnical or environmental report prepared for the Project and made available to Contractor. Except for such reliance on Technical Data, Contractor may not rely upon or make any claim against Owner or Engineer, or any of their officers, directors, members, partners, employees, agents, consultants, or subcontractors, with respect to:
 - 1. the completeness of such reports and drawings for Contractor's purposes, including, but not limited to, any aspects of the means, methods, techniques, sequences, and procedures of construction to be employed by Contractor, and safety precautions and programs incident thereto; or
 - 2. other data, interpretations, opinions, and information contained in such reports or shown or indicated in such drawings; or
 - 3. any Contractor interpretation of or conclusion drawn from any Technical Data or any such other data, interpretations, opinions, or information.

5.04 *Differing Subsurface or Physical Conditions*

- A. *Notice by Contractor:* If Contractor believes that any subsurface or physical condition that is uncovered or revealed at the Site either:
1. is of such a nature as to establish that any Technical Data on which Contractor is entitled to rely as provided in Paragraph 5.03 is materially inaccurate; or
 2. is of such a nature as to require a change in the Drawings or Specifications; or
 3. differs materially from that shown or indicated in the Contract Documents; or
 4. is of an unusual nature, and differs materially from conditions ordinarily encountered and generally recognized as inherent in work of the character provided for in the Contract Documents;

then Contractor shall, promptly after becoming aware thereof and before further disturbing the subsurface or physical conditions or performing any Work in connection therewith (except in an emergency as required by Paragraph 7.15), notify Owner and Engineer in writing about such condition. Contractor shall not further disturb such condition or perform any Work in connection therewith (except with respect to an emergency) until receipt of a written statement permitting Contractor to do so.

- B. *Engineer's Review:* After receipt of written notice as required by the preceding paragraph, Engineer will promptly review the subsurface or physical condition in question; determine the necessity of Owner's obtaining additional exploration or tests with respect to the condition; conclude whether the condition falls within any one or more of the differing site condition categories in Paragraph 5.04.A above; obtain any pertinent cost or schedule information from Contractor; prepare recommendations to Owner regarding the Contractor's resumption of Work in connection with the subsurface or physical condition in question and the need for any change in the Drawings or Specifications; and advise Owner in writing of Engineer's findings, conclusions, and recommendations.
- C. *Owner's Statement to Contractor Regarding Site Condition:* After receipt of Engineer's written findings, conclusions, and recommendations, Owner shall issue a written statement to Contractor (with a copy to Engineer) regarding the subsurface or physical condition in question, addressing the resumption of Work in connection with such condition, indicating whether any change in the Drawings or Specifications will be made, and adopting or rejecting Engineer's written findings, conclusions, and recommendations, in whole or in part.
- D. *Possible Price and Times Adjustments:*
1. Contractor shall be entitled to an equitable adjustment in Contract Price or Contract Times, or both, to the extent that the existence of a differing subsurface or physical condition, or any related delay, disruption, or interference, causes an increase or decrease in Contractor's cost of, or time required for, performance of the Work; subject, however, to the following:
 - a. such condition must fall within any one or more of the categories described in Paragraph 5.04.A;
 - b. with respect to Work that is paid for on a unit price basis, any adjustment in Contract Price will be subject to the provisions of Paragraph 13.03; and,

- c. Contractor's entitlement to an adjustment of the Contract Times is conditioned on such adjustment being essential to Contractor's ability to complete the Work within the Contract Times.
2. Contractor shall not be entitled to any adjustment in the Contract Price or Contract Times with respect to a subsurface or physical condition if:
 - a. Contractor knew of the existence of such condition at the time Contractor made a commitment to Owner with respect to Contract Price and Contract Times by the submission of a Bid or becoming bound under a negotiated contract, or otherwise; or
 - b. the existence of such condition reasonably could have been discovered or revealed as a result of any examination, investigation, exploration, test, or study of the Site and contiguous areas expressly required by the Bidding Requirements or Contract Documents to be conducted by or for Contractor prior to Contractor's making such commitment; or
 - c. Contractor failed to give the written notice as required by Paragraph 5.04.A.
3. If Owner and Contractor agree regarding Contractor's entitlement to and the amount or extent of any adjustment in the Contract Price or Contract Times, or both, then any such adjustment shall be set forth in a Change Order.
4. Contractor may submit a Change Proposal regarding its entitlement to or the amount or extent of any adjustment in the Contract Price or Contract Times, or both, no later than 30 days after Owner's issuance of the Owner's written statement to Contractor regarding the subsurface or physical condition in question.

5.05 *Underground Facilities*

- A. *Contractor's Responsibilities:* The information and data shown or indicated in the Contract Documents with respect to existing Underground Facilities at or adjacent to the Site is based on information and data furnished to Owner or Engineer by the owners of such Underground Facilities, including Owner, or by others. Unless it is otherwise expressly provided in the Supplementary Conditions:
 1. Owner and Engineer do not warrant or guarantee the accuracy or completeness of any such information or data provided by others; and
 2. the cost of all of the following will be included in the Contract Price, and Contractor shall have full responsibility for:
 - a. reviewing and checking all information and data regarding existing Underground Facilities at the Site;
 - b. locating all Underground Facilities shown or indicated in the Contract Documents as being at the Site;
 - c. coordination of the Work with the owners (including Owner) of such Underground Facilities, during construction; and
 - d. the safety and protection of all existing Underground Facilities at the Site, and repairing any damage thereto resulting from the Work.
- B. *Notice by Contractor:* If Contractor believes that an Underground Facility that is uncovered or revealed at the Site was not shown or indicated in the Contract Documents, or was not shown or indicated with reasonable accuracy, then Contractor shall, promptly after

becoming aware thereof and before further disturbing conditions affected thereby or performing any Work in connection therewith (except in an emergency as required by Paragraph 7.15), identify the owner of such Underground Facility and give written notice to that owner and to Owner and Engineer.

- C. *Engineer's Review:* Engineer will promptly review the Underground Facility and conclude whether such Underground Facility was not shown or indicated in the Contract Documents, or was not shown or indicated with reasonable accuracy; obtain any pertinent cost or schedule information from Contractor; prepare recommendations to Owner regarding the Contractor's resumption of Work in connection with the Underground Facility in question; determine the extent, if any, to which a change is required in the Drawings or Specifications to reflect and document the consequences of the existence or location of the Underground Facility; and advise Owner in writing of Engineer's findings, conclusions, and recommendations. During such time, Contractor shall be responsible for the safety and protection of such Underground Facility.
- D. *Owner's Statement to Contractor Regarding Underground Facility:* After receipt of Engineer's written findings, conclusions, and recommendations, Owner shall issue a written statement to Contractor (with a copy to Engineer) regarding the Underground Facility in question, addressing the resumption of Work in connection with such Underground Facility, indicating whether any change in the Drawings or Specifications will be made, and adopting or rejecting Engineer's written findings, conclusions, and recommendations in whole or in part.
- E. *Possible Price and Times Adjustments:*
 - 1. Contractor shall be entitled to an equitable adjustment in the Contract Price or Contract Times, or both, to the extent that any existing Underground Facility at the Site that was not shown or indicated in the Contract Documents, or was not shown or indicated with reasonable accuracy, or any related delay, disruption, or interference, causes an increase or decrease in Contractor's cost of, or time required for, performance of the Work; subject, however, to the following:
 - a. Contractor did not know of and could not reasonably have been expected to be aware of or to have anticipated the existence or actual location of the Underground Facility in question;
 - b. With respect to Work that is paid for on a unit price basis, any adjustment in Contract Price will be subject to the provisions of Paragraph 13.03;
 - c. Contractor's entitlement to an adjustment of the Contract Times is conditioned on such adjustment being essential to Contractor's ability to complete the Work within the Contract Times; and
 - d. Contractor gave the notice required in Paragraph 5.05.B.
 - 2. If Owner and Contractor agree regarding Contractor's entitlement to and the amount or extent of any adjustment in the Contract Price or Contract Times, or both, then any such adjustment shall be set forth in a Change Order.
 - 3. Contractor may submit a Change Proposal regarding its entitlement to or the amount or extent of any adjustment in the Contract Price or Contract Times, or both, no later than 30 days after Owner's issuance of the Owner's written statement to Contractor regarding the Underground Facility in question.

5.06 *Hazardous Environmental Conditions at Site*

- A. *Reports and Drawings*: The Supplementary Conditions identify:
1. those reports and drawings known to Owner relating to Hazardous Environmental Conditions that have been identified at or adjacent to the Site; and
 2. Technical Data contained in such reports and drawings.
- B. *Reliance by Contractor on Technical Data Authorized*: Contractor may rely upon the accuracy of the Technical Data expressly identified in the Supplementary Conditions with respect to such reports and drawings, but such reports and drawings are not Contract Documents. If no such express identification has been made, then Contractor may rely on the accuracy of the Technical Data (as defined in Article 1) contained in any geotechnical or environmental report prepared for the Project and made available to Contractor. Except for such reliance on Technical Data, Contractor may not rely upon or make any claim against Owner or Engineer, or any of their officers, directors, members, partners, employees, agents, consultants, or subcontractors with respect to:
1. the completeness of such reports and drawings for Contractor's purposes, including, but not limited to, any aspects of the means, methods, techniques, sequences and procedures of construction to be employed by Contractor and safety precautions and programs incident thereto; or
 2. other data, interpretations, opinions and information contained in such reports or shown or indicated in such drawings; or
 3. any Contractor interpretation of or conclusion drawn from any Technical Data or any such other data, interpretations, opinions or information.
- C. Contractor shall not be responsible for removing or remediating any Hazardous Environmental Condition encountered, uncovered, or revealed at the Site unless such removal or remediation is expressly identified in the Contract Documents to be within the scope of the Work.
- D. Contractor shall be responsible for controlling, containing, and duly removing all Constituents of Concern brought to the Site by Contractor, Subcontractors, Suppliers, or anyone else for whom Contractor is responsible, and for any associated costs; and for the costs of removing and remediating any Hazardous Environmental Condition created by the presence of any such Constituents of Concern.
- E. If Contractor encounters, uncovers, or reveals a Hazardous Environmental Condition whose removal or remediation is not expressly identified in the Contract Documents as being within the scope of the Work, or if Contractor or anyone for whom Contractor is responsible creates a Hazardous Environmental Condition, then Contractor shall immediately: (1) secure or otherwise isolate such condition; (2) stop all Work in connection with such condition and in any area affected thereby (except in an emergency as required by Paragraph 7.15); and (3) notify Owner and Engineer (and promptly thereafter confirm such notice in writing). Owner shall promptly consult with Engineer concerning the necessity for Owner to retain a qualified expert to evaluate such condition or take corrective action, if any. Promptly after consulting with Engineer, Owner shall take such actions as are necessary to permit Owner to timely obtain required permits and provide Contractor the written notice required by Paragraph 5.06.F. If Contractor or anyone for whom Contractor is responsible created the Hazardous Environmental Condition in question, then Owner may remove and remediate the Hazardous Environmental Condition, and impose a set-off against payments to account for the associated costs.

- F. Contractor shall not resume Work in connection with such Hazardous Environmental Condition or in any affected area until after Owner has obtained any required permits related thereto, and delivered written notice to Contractor either (1) specifying that such condition and any affected area is or has been rendered safe for the resumption of Work, or (2) specifying any special conditions under which such Work may be resumed safely.
- G. If Owner and Contractor cannot agree as to entitlement to or on the amount or extent, if any, of any adjustment in Contract Price or Contract Times, or both, as a result of such Work stoppage or such special conditions under which Work is agreed to be resumed by Contractor, then within 30 days of Owner's written notice regarding the resumption of Work, Contractor may submit a Change Proposal, or Owner may impose a set-off.
- H. If after receipt of such written notice Contractor does not agree to resume such Work based on a reasonable belief it is unsafe, or does not agree to resume such Work under such special conditions, then Owner may order the portion of the Work that is in the area affected by such condition to be deleted from the Work, following the contractual change procedures in Article 11. Owner may have such deleted portion of the Work performed by Owner's own forces or others in accordance with Article 8.
- I. To the fullest extent permitted by Laws and Regulations, Owner shall indemnify and hold harmless Contractor, Subcontractors, and Engineer, and the officers, directors, members, partners, employees, agents, consultants, and subcontractors of each and any of them from and against all claims, costs, losses, and damages (including but not limited to all fees and charges of engineers, architects, attorneys, and other professionals and all court or arbitration or other dispute resolution costs) arising out of or relating to a Hazardous Environmental Condition, provided that such Hazardous Environmental Condition (1) was not shown or indicated in the Drawings, Specifications, or other Contract Documents, identified as Technical Data entitled to limited reliance pursuant to Paragraph 5.06.B, or identified in the Contract Documents to be included within the scope of the Work, and (2) was not created by Contractor or by anyone for whom Contractor is responsible. Nothing in this Paragraph 5.06.H shall obligate Owner to indemnify any individual or entity from and against the consequences of that individual's or entity's own negligence.
- J. To the fullest extent permitted by Laws and Regulations, Contractor shall indemnify and hold harmless Owner and Engineer, and the officers, directors, members, partners, employees, agents, consultants, and subcontractors of each and any of them from and against all claims, costs, losses, and damages (including but not limited to all fees and charges of engineers, architects, attorneys, and other professionals and all court or arbitration or other dispute resolution costs) arising out of or relating to the failure to control, contain, or remove a Constituent of Concern brought to the Site by Contractor or by anyone for whom Contractor is responsible, or to a Hazardous Environmental Condition created by Contractor or by anyone for whom Contractor is responsible. Nothing in this Paragraph 5.06.J shall obligate Contractor to indemnify any individual or entity from and against the consequences of that individual's or entity's own negligence.
- K. The provisions of Paragraphs 5.03, 5.04, and 5.05 do not apply to the presence of Constituents of Concern or to a Hazardous Environmental Condition uncovered or revealed at the Site.

ARTICLE 6 – BONDS AND INSURANCE

6.01 *Performance, Payment, and Other Bonds*

- A. Contractor shall furnish a performance bond and a payment bond, each in an amount at least equal to the Contract Price, as security for the faithful performance and payment of all of Contractor's obligations under the Contract. These bonds shall remain in effect until one year after the date when final payment becomes due or until completion of the correction period specified in Paragraph 15.08, whichever is later, except as provided otherwise by Laws or Regulations, the Supplementary Conditions, or other specific provisions of the Contract. Contractor shall also furnish such other bonds as are required by the Supplementary Conditions or other specific provisions of the Contract.
- B. All bonds shall be in the form prescribed by the Contract except as provided otherwise by Laws or Regulations, and shall be executed by such sureties as are named in "Companies Holding Certificates of Authority as Acceptable Sureties on Federal Bonds and as Acceptable Reinsuring Companies" as published in Circular 570 (as amended and supplemented) by the Financial Management Service, Surety Bond Branch, U.S. Department of the Treasury. A bond signed by an agent or attorney-in-fact must be accompanied by a certified copy of that individual's authority to bind the surety. The evidence of authority shall show that it is effective on the date the agent or attorney-in-fact signed the accompanying bond.
- C. Contractor shall obtain the required bonds from surety companies that are duly licensed or authorized in the jurisdiction in which the Project is located to issue bonds in the required amounts.
- D. If the surety on a bond furnished by Contractor is declared bankrupt or becomes insolvent, or its right to do business is terminated in any state or jurisdiction where any part of the Project is located, or the surety ceases to meet the requirements above, then Contractor shall promptly notify Owner and Engineer and shall, within 20 days after the event giving rise to such notification, provide another bond and surety, both of which shall comply with the bond and surety requirements above.
- E. If Contractor has failed to obtain a required bond, Owner may exclude the Contractor from the Site and exercise Owner's termination rights under Article 16.
- F. Upon request, Owner shall provide a copy of the payment bond to any Subcontractor, Supplier, or other person or entity claiming to have furnished labor or materials used in the performance of the Work.

6.02 *Insurance—General Provisions*

- A. Owner and Contractor shall obtain and maintain insurance as required in this Article and in the Supplementary Conditions.
- B. All insurance required by the Contract to be purchased and maintained by Owner or Contractor shall be obtained from insurance companies that are duly licensed or authorized, in the state or jurisdiction in which the Project is located, to issue insurance policies for the required limits and coverages. Unless a different standard is indicated in the Supplementary Conditions, all companies that provide insurance policies required under this Contract shall have an A.M. Best rating of A-VII or better.
- C. Contractor shall deliver to Owner, with copies to each named insured and additional insured (as identified in this Article, in the Supplementary Conditions, or elsewhere in the Contract), certificates of insurance establishing that Contractor has obtained and is

maintaining the policies, coverages, and endorsements required by the Contract. Upon request by Owner or any other insured, Contractor shall also furnish other evidence of such required insurance, including but not limited to copies of policies and endorsements, and documentation of applicable self-insured retentions and deductibles. Contractor may block out (redact) any confidential premium or pricing information contained in any policy or endorsement furnished under this provision.

- D. Owner shall deliver to Contractor, with copies to each named insured and additional insured (as identified in this Article, the Supplementary Conditions, or elsewhere in the Contract), certificates of insurance establishing that Owner has obtained and is maintaining the policies, coverages, and endorsements required of Owner by the Contract (if any). Upon request by Contractor or any other insured, Owner shall also provide other evidence of such required insurance (if any), including but not limited to copies of policies and endorsements, and documentation of applicable self-insured retentions and deductibles. Owner may block out (redact) any confidential premium or pricing information contained in any policy or endorsement furnished under this provision.
- E. Failure of Owner or Contractor to demand such certificates or other evidence of the other party's full compliance with these insurance requirements, or failure of Owner or Contractor to identify a deficiency in compliance from the evidence provided, shall not be construed as a waiver of the other party's obligation to obtain and maintain such insurance.
- F. If either party does not purchase or maintain all of the insurance required of such party by the Contract, such party shall notify the other party in writing of such failure to purchase prior to the start of the Work, or of such failure to maintain prior to any change in the required coverage.
- G. If Contractor has failed to obtain and maintain required insurance, Owner may exclude the Contractor from the Site, impose an appropriate set-off against payment, and exercise Owner's termination rights under Article 16.
- H. Without prejudice to any other right or remedy, if a party has failed to obtain required insurance, the other party may elect to obtain equivalent insurance to protect such other party's interests at the expense of the party who was required to provide such coverage, and the Contract Price shall be adjusted accordingly.
- I. Owner does not represent that insurance coverage and limits established in this Contract necessarily will be adequate to protect Contractor or Contractor's interests.
- J. The insurance and insurance limits required herein shall not be deemed as a limitation on Contractor's liability under the indemnities granted to Owner and other individuals and entities in the Contract.

6.03 *Contractor's Insurance*

- A. *Workers' Compensation:* Contractor shall purchase and maintain workers' compensation and employer's liability insurance for:
 - 1. claims under workers' compensation, disability benefits, and other similar employee benefit acts.
 - 2. United States Longshoreman and Harbor Workers' Compensation Act and Jones Act coverage (if applicable).
 - 3. claims for damages because of bodily injury, occupational sickness or disease, or death of Contractor's employees (by stop-gap endorsement in monopolist worker's compensation states).

4. Foreign voluntary worker compensation (if applicable).
- B. *Commercial General Liability—Claims Covered:* Contractor shall purchase and maintain commercial general liability insurance, covering all operations by or on behalf of Contractor, on an occurrence basis, against:
1. claims for damages because of bodily injury, sickness or disease, or death of any person other than Contractor's employees.
 2. claims for damages insured by reasonably available personal injury liability coverage.
 3. claims for damages, other than to the Work itself, because of injury to or destruction of tangible property wherever located, including loss of use resulting therefrom.
- C. *Commercial General Liability—Form and Content:* Contractor's commercial liability policy shall be written on a 1996 (or later) ISO commercial general liability form (occurrence form) and include the following coverages and endorsements:
1. Products and completed operations coverage:
 - a. Such insurance shall be maintained for three years after final payment.
 - b. Contractor shall furnish Owner and each other additional insured (as identified in the Supplementary Conditions or elsewhere in the Contract) evidence of continuation of such insurance at final payment and three years thereafter.
 2. Blanket contractual liability coverage, to the extent permitted by law, including but not limited to coverage of Contractor's contractual indemnity obligations in Paragraph 7.18.
 3. Broad form property damage coverage.
 4. Severability of interest.
 5. Underground, explosion, and collapse coverage.
 6. Personal injury coverage.
 7. Additional insured endorsements that include both ongoing operations and products and completed operations coverage through ISO Endorsements CG 20 10 10 01 and CG 20 37 10 01 (together); or CG 20 10 07 04 and CG 20 37 07 04 (together); or their equivalent.
 8. For design professional additional insureds, ISO Endorsement CG 20 32 07 04, "Additional Insured—Engineers, Architects or Surveyors Not Engaged by the Named Insured" or its equivalent.
- D. *Automobile liability:* Contractor shall purchase and maintain automobile liability insurance against claims for damages because of bodily injury or death of any person or property damage arising out of the ownership, maintenance, or use of any motor vehicle. The automobile liability policy shall be written on an occurrence basis.
- E. *Umbrella or excess liability:* Contractor shall purchase and maintain umbrella or excess liability insurance written over the underlying employer's liability, commercial general liability, and automobile liability insurance described in the paragraphs above. Subject to industry-standard exclusions, the coverage afforded shall follow form as to each and every one of the underlying policies.
- F. *Contractor's pollution liability insurance:* Contractor shall purchase and maintain a policy covering third-party injury and property damage claims, including clean-up costs, as a result

of pollution conditions arising from Contractor's operations and completed operations. This insurance shall be maintained for no less than three years after final completion.

- G. *Additional insureds*: The Contractor's commercial general liability, automobile liability, umbrella or excess, and pollution liability policies shall include and list as additional insureds Owner and Engineer, and any individuals or entities identified in the Supplementary Conditions; include coverage for the respective officers, directors, members, partners, employees, agents, consultants, and subcontractors of each and any of all such additional insureds; and the insurance afforded to these additional insureds shall provide primary coverage for all claims covered thereby (including as applicable those arising from both ongoing and completed operations) on a non-contributory basis. Contractor shall obtain all necessary endorsements to support these requirements.
- H. *Contractor's professional liability insurance*: If Contractor will provide or furnish professional services under this Contract, through a delegation of professional design services or otherwise, then Contractor shall be responsible for purchasing and maintaining applicable professional liability insurance. This insurance shall provide protection against claims arising out of performance of professional design or related services, and caused by a negligent error, omission, or act for which the insured party is legally liable. It shall be maintained throughout the duration of the Contract and for a minimum of two years after Substantial Completion. If such professional design services are performed by a Subcontractor, and not by Contractor itself, then the requirements of this paragraph may be satisfied through the purchasing and maintenance of such insurance by such Subcontractor.
- I. *General provisions*: The policies of insurance required by this Paragraph 6.03 shall:
 - 1. include at least the specific coverages provided in this Article.
 - 2. be written for not less than the limits of liability provided in this Article and in the Supplementary Conditions, or required by Laws or Regulations, whichever is greater.
 - 3. contain a provision or endorsement that the coverage afforded will not be canceled, materially changed, or renewal refused until at least 10 days prior written notice has been given to Contractor. Within three days of receipt of any such written notice, Contractor shall provide a copy of the notice to Owner, Engineer, and each other insured under the policy.
 - 4. remain in effect at least until final payment (and longer if expressly required in this Article) and at all times thereafter when Contractor may be correcting, removing, or replacing defective Work as a warranty or correction obligation, or otherwise, or returning to the Site to conduct other tasks arising from the Contract Documents.
 - 5. be appropriate for the Work being performed and provide protection from claims that may arise out of or result from Contractor's performance of the Work and Contractor's other obligations under the Contract Documents, whether it is to be performed by Contractor, any Subcontractor or Supplier, or by anyone directly or indirectly employed by any of them to perform any of the Work, or by anyone for whose acts any of them may be liable.
- J. The coverage requirements for specific policies of insurance must be met by such policies, and not by reference to excess or umbrella insurance provided in other policies.

6.04 *Owner's Liability Insurance*

- A. In addition to the insurance required to be provided by Contractor under Paragraph 6.03, Owner, at Owner's option, may purchase and maintain at Owner's expense Owner's own liability insurance as will protect Owner against claims which may arise from operations under the Contract Documents.
- B. Owner's liability policies, if any, operate separately and independently from policies required to be provided by Contractor, and Contractor cannot rely upon Owner's liability policies for any of Contractor's obligations to the Owner, Engineer, or third parties.

6.05 *Property Insurance*

- A. *Builder's Risk*: Unless otherwise provided in the Supplementary Conditions, Contractor shall purchase and maintain builder's risk insurance upon the Work on a completed value basis, in the amount of the full insurable replacement cost thereof (subject to such deductible amounts as may be provided in the Supplementary Conditions or required by Laws and Regulations). This insurance shall:
 - 1. include the Owner and Contractor as named insureds, and all Subcontractors, and any individuals or entities required by the Supplementary Conditions to be insured under such builder's risk policy, as insureds or named insureds. For purposes of the remainder of this Paragraph 6.05, Paragraphs 6.06 and 6.07, and any corresponding Supplementary Conditions, the parties required to be insured shall collectively be referred to as "insureds."
 - 2. be written on a builder's risk "all risk" policy form that shall at least include insurance for physical loss or damage to the Work, temporary buildings, falsework, and materials and equipment in transit, and shall insure against at least the following perils or causes of loss: fire; lightning; windstorm; riot; civil commotion; terrorism; vehicle impact; aircraft; smoke; theft; vandalism and malicious mischief; mechanical breakdown, boiler explosion, and artificially generated electric current; earthquake; volcanic activity, and other earth movement; flood; collapse; explosion; debris removal; demolition occasioned by enforcement of Laws and Regulations; water damage (other than that caused by flood); and such other perils or causes of loss as may be specifically required by the Supplementary Conditions. If insurance against mechanical breakdown, boiler explosion, and artificially generated electric current; earthquake; volcanic activity, and other earth movement; or flood, are not commercially available under builder's risk policies, by endorsement or otherwise, such insurance may be provided through other insurance policies acceptable to Owner and Contractor.
 - 3. cover, as insured property, at least the following: (a) the Work and all materials, supplies, machinery, apparatus, equipment, fixtures, and other property of a similar nature that are to be incorporated into or used in the preparation, fabrication, construction, erection, or completion of the Work, including Owner-furnished or assigned property; (b) spare parts inventory required within the scope of the Contract; and (c) temporary works which are not intended to form part of the permanent constructed Work but which are intended to provide working access to the Site, or to the Work under construction, or which are intended to provide temporary support for the Work under construction, including scaffolding, form work, fences, shoring, falsework, and temporary structures.
 - 4. cover expenses incurred in the repair or replacement of any insured property (including but not limited to fees and charges of engineers and architects).

5. extend to cover damage or loss to insured property while in temporary storage at the Site or in a storage location outside the Site (but not including property stored at the premises of a manufacturer or Supplier).
 6. extend to cover damage or loss to insured property while in transit.
 7. allow for partial occupation or use of the Work by Owner, such that those portions of the Work that are not yet occupied or used by Owner shall remain covered by the builder's risk insurance.
 8. allow for the waiver of the insurer's subrogation rights, as set forth below.
 9. provide primary coverage for all losses and damages caused by the perils or causes of loss covered.
 10. not include a co-insurance clause.
 11. include an exception for ensuing losses from physical damage or loss with respect to any defective workmanship, design, or materials exclusions.
 12. include performance/hot testing and start-up.
 13. be maintained in effect, subject to the provisions herein regarding Substantial Completion and partial occupancy or use of the Work by Owner, until the Work is complete.
- B. *Notice of Cancellation or Change:* All the policies of insurance (and the certificates or other evidence thereof) required to be purchased and maintained in accordance with this Paragraph 6.05 will contain a provision or endorsement that the coverage afforded will not be canceled or materially changed or renewal refused until at least 10 days prior written notice has been given to the purchasing policyholder. Within three days of receipt of any such written notice, the purchasing policyholder shall provide a copy of the notice to each other insured.
- C. *Deductibles:* The purchaser of any required builder's risk or property insurance shall pay for costs not covered because of the application of a policy deductible.
- D. *Partial Occupancy or Use by Owner:* If Owner will occupy or use a portion or portions of the Work prior to Substantial Completion of all the Work as provided in Paragraph 15.04, then Owner (directly, if it is the purchaser of the builder's risk policy, or through Contractor) will provide notice of such occupancy or use to the builder's risk insurer. The builder's risk insurance shall not be canceled or permitted to lapse on account of any such partial use or occupancy; rather, those portions of the Work that are occupied or used by Owner may come off the builder's risk policy, while those portions of the Work not yet occupied or used by Owner shall remain covered by the builder's risk insurance.
- E. *Additional Insurance:* If Contractor elects to obtain other special insurance to be included in or supplement the builder's risk or property insurance policies provided under this Paragraph 6.05, it may do so at Contractor's expense.
- F. *Insurance of Other Property:* If the express insurance provisions of the Contract do not require or address the insurance of a property item or interest, such as tools, construction equipment, or other personal property owned by Contractor, a Subcontractor, or an employee of Contractor or a Subcontractor, then the entity or individual owning such property item will be responsible for deciding whether to insure it, and if so in what amount.

6.06 *Waiver of Rights*

- A. All policies purchased in accordance with Paragraph 6.05, expressly including the builder's risk policy, shall contain provisions to the effect that in the event of payment of any loss or damage the insurers will have no rights of recovery against any insureds thereunder, or against Engineer or its consultants, or their officers, directors, members, partners, employees, agents, consultants, or subcontractors. Owner and Contractor waive all rights against each other and the respective officers, directors, members, partners, employees, agents, consultants, and subcontractors of each and any of them, for all losses and damages caused by, arising out of, or resulting from any of the perils or causes of loss covered by such policies and any other property insurance applicable to the Work; and, in addition, waive all such rights against Engineer, its consultants, all Subcontractors, all individuals or entities identified in the Supplementary Conditions as insureds, and the officers, directors, members, partners, employees, agents, consultants, and subcontractors of each and any of them, under such policies for losses and damages so caused. None of the above waivers shall extend to the rights that any party making such waiver may have to the proceeds of insurance held by Owner or Contractor as trustee or fiduciary, or otherwise payable under any policy so issued.
- B. Owner waives all rights against Contractor, Subcontractors, and Engineer, and the officers, directors, members, partners, employees, agents, consultants and subcontractors of each and any of them, for:
 - 1. loss due to business interruption, loss of use, or other consequential loss extending beyond direct physical loss or damage to Owner's property or the Work caused by, arising out of, or resulting from fire or other perils whether or not insured by Owner; and
 - 2. loss or damage to the completed Project or part thereof caused by, arising out of, or resulting from fire or other insured peril or cause of loss covered by any property insurance maintained on the completed Project or part thereof by Owner during partial occupancy or use pursuant to Paragraph 15.04, after Substantial Completion pursuant to Paragraph 15.03, or after final payment pursuant to Paragraph 15.06.
- C. Any insurance policy maintained by Owner covering any loss, damage or consequential loss referred to in Paragraph 6.06.B shall contain provisions to the effect that in the event of payment of any such loss, damage, or consequential loss, the insurers will have no rights of recovery against Contractor, Subcontractors, or Engineer, or the officers, directors, members, partners, employees, agents, consultants, or subcontractors of each and any of them.
- D. Contractor shall be responsible for assuring that the agreement under which a Subcontractor performs a portion of the Work contains provisions whereby the Subcontractor waives all rights against Owner, Contractor, all individuals or entities identified in the Supplementary Conditions as insureds, the Engineer and its consultants, and the officers, directors, members, partners, employees, agents, consultants, and subcontractors of each and any of them, for all losses and damages caused by, arising out of, relating to, or resulting from any of the perils or causes of loss covered by builder's risk insurance and any other property insurance applicable to the Work.

6.07 *Receipt and Application of Property Insurance Proceeds*

- A. Any insured loss under the builder's risk and other policies of insurance required by Paragraph 6.05 will be adjusted and settled with the named insured that purchased the

policy. Such named insured shall act as fiduciary for the other insureds, and give notice to such other insureds that adjustment and settlement of a claim is in progress. Any other insured may state its position regarding a claim for insured loss in writing within 15 days after notice of such claim.

- B. Proceeds for such insured losses may be made payable by the insurer either jointly to multiple insureds, or to the named insured that purchased the policy in its own right and as fiduciary for other insureds, subject to the requirements of any applicable mortgage clause. A named insured receiving insurance proceeds under the builder's risk and other policies of insurance required by Paragraph 6.05 shall distribute such proceeds in accordance with such agreement as the parties in interest may reach, or as otherwise required under the dispute resolution provisions of this Contract or applicable Laws and Regulations.
- C. If no other special agreement is reached, the damaged Work shall be repaired or replaced, the money so received applied on account thereof, and the Work and the cost thereof covered by Change Order, if needed.

ARTICLE 7 – CONTRACTOR'S RESPONSIBILITIES

7.01 *Supervision and Superintendence*

- A. Contractor shall supervise, inspect, and direct the Work competently and efficiently, devoting such attention thereto and applying such skills and expertise as may be necessary to perform the Work in accordance with the Contract Documents. Contractor shall be solely responsible for the means, methods, techniques, sequences, and procedures of construction.
- B. At all times during the progress of the Work, Contractor shall assign a competent resident superintendent who shall not be replaced without written notice to Owner and Engineer except under extraordinary circumstances.

7.02 *Labor; Working Hours*

- A. Contractor shall provide competent, suitably qualified personnel to survey and lay out the Work and perform construction as required by the Contract Documents. Contractor shall at all times maintain good discipline and order at the Site.
- B. Except as otherwise required for the safety or protection of persons or the Work or property at the Site or adjacent thereto, and except as otherwise stated in the Contract Documents, all Work at the Site shall be performed during regular working hours, Monday through Friday. Contractor will not perform Work on a Saturday, Sunday, or any legal holiday. Contractor may perform Work outside regular working hours or on Saturdays, Sundays, or legal holidays only with Owner's written consent, which will not be unreasonably withheld.

7.03 *Services, Materials, and Equipment*

- A. Unless otherwise specified in the Contract Documents, Contractor shall provide and assume full responsibility for all services, materials, equipment, labor, transportation, construction equipment and machinery, tools, appliances, fuel, power, light, heat, telephone, water, sanitary facilities, temporary facilities, and all other facilities and incidentals necessary for the performance, testing, start up, and completion of the Work, whether or not such items are specifically called for in the Contract Documents.
- B. All materials and equipment incorporated into the Work shall be of good quality and new, except as otherwise provided in the Contract Documents. All special warranties and

guarantees required by the Specifications shall expressly run to the benefit of Owner. If required by Engineer, Contractor shall furnish satisfactory evidence (including reports of required tests) as to the source, kind, and quality of materials and equipment.

- C. All materials and equipment shall be stored, applied, installed, connected, erected, protected, used, cleaned, and conditioned in accordance with instructions of the applicable Supplier, except as otherwise may be provided in the Contract Documents.

7.04 "Or Equals"

- A. Whenever an item of material or equipment is specified or described in the Contract Documents by using the name of a proprietary item or the name of a particular Supplier, the Contract Price has been based upon Contractor furnishing such item as specified. The specification or description of such an item is intended to establish the type, function, appearance, and quality required. Unless the specification or description contains or is followed by words reading that no like, equivalent, or "or equal" item is permitted, Contractor may request that Engineer authorize the use of other items of material or equipment, or items from other proposed suppliers under the circumstances described below.
 - 1. If Engineer in its sole discretion determines that an item of material or equipment proposed by Contractor is functionally equal to that named and sufficiently similar so that no change in related Work will be required, Engineer shall deem it an "or equal" item. For the purposes of this paragraph, a proposed item of material or equipment will be considered functionally equal to an item so named if:
 - a. in the exercise of reasonable judgment Engineer determines that:
 - 1) it is at least equal in materials of construction, quality, durability, appearance, strength, and design characteristics;
 - 2) it will reliably perform at least equally well the function and achieve the results imposed by the design concept of the completed Project as a functioning whole;
 - 3) it has a proven record of performance and availability of responsive service; and
 - 4) it is not objectionable to Owner.
 - b. Contractor certifies that, if approved and incorporated into the Work:
 - 1) there will be no increase in cost to the Owner or increase in Contract Times; and
 - 2) it will conform substantially to the detailed requirements of the item named in the Contract Documents.
- B. *Contractor's Expense:* Contractor shall provide all data in support of any proposed "or equal" item at Contractor's expense.
- C. *Engineer's Evaluation and Determination:* Engineer will be allowed a reasonable time to evaluate each "or-equal" request. Engineer may require Contractor to furnish additional data about the proposed "or-equal" item. Engineer will be the sole judge of acceptability. No "or-equal" item will be ordered, furnished, installed, or utilized until Engineer's review is complete and Engineer determines that the proposed item is an "or-equal", which will be evidenced by an approved Shop Drawing or other written communication. Engineer will advise Contractor in writing of any negative determination.

- D. *Effect of Engineer's Determination:* Neither approval nor denial of an "or-equal" request shall result in any change in Contract Price. The Engineer's denial of an "or-equal" request shall be final and binding, and may not be reversed through an appeal under any provision of the Contract Documents.
- E. *Treatment as a Substitution Request:* If Engineer determines that an item of material or equipment proposed by Contractor does not qualify as an "or-equal" item, Contractor may request that Engineer considered the proposed item as a substitute pursuant to Paragraph 7.05.

7.05 *Substitutes*

- A. Unless the specification or description of an item of material or equipment required to be furnished under the Contract Documents contains or is followed by words reading that no substitution is permitted, Contractor may request that Engineer authorize the use of other items of material or equipment under the circumstances described below. To the extent possible such requests shall be made before commencement of related construction at the Site.
 - 1. Contractor shall submit sufficient information as provided below to allow Engineer to determine if the item of material or equipment proposed is functionally equivalent to that named and an acceptable substitute therefor. Engineer will not accept requests for review of proposed substitute items of material or equipment from anyone other than Contractor.
 - 2. The requirements for review by Engineer will be as set forth in Paragraph 7.05.B, as supplemented by the Specifications, and as Engineer may decide is appropriate under the circumstances.
 - 3. Contractor shall make written application to Engineer for review of a proposed substitute item of material or equipment that Contractor seeks to furnish or use. The application:
 - a. shall certify that the proposed substitute item will:
 - 1) perform adequately the functions and achieve the results called for by the general design,
 - 2) be similar in substance to that specified, and
 - 3) be suited to the same use as that specified.
 - b. will state:
 - 1) the extent, if any, to which the use of the proposed substitute item will necessitate a change in Contract Times,
 - 2) whether use of the proposed substitute item in the Work will require a change in any of the Contract Documents (or in the provisions of any other direct contract with Owner for other work on the Project) to adapt the design to the proposed substitute item, and
 - 3) whether incorporation or use of the proposed substitute item in connection with the Work is subject to payment of any license fee or royalty.
 - c. will identify:
 - 1) all variations of the proposed substitute item from that specified, and

- 2) available engineering, sales, maintenance, repair, and replacement services.
 - d. shall contain an itemized estimate of all costs or credits that will result directly or indirectly from use of such substitute item, including but not limited to changes in Contract Price, shared savings, costs of redesign, and claims of other contractors affected by any resulting change.
- B. *Engineer's Evaluation and Determination:* Engineer will be allowed a reasonable time to evaluate each substitute request, and to obtain comments and direction from Owner. Engineer may require Contractor to furnish additional data about the proposed substitute item. Engineer will be the sole judge of acceptability. No substitute will be ordered, furnished, installed, or utilized until Engineer's review is complete and Engineer determines that the proposed item is an acceptable substitute. Engineer's determination will be evidenced by a Field Order or a proposed Change Order accounting for the substitution itself and all related impacts, including changes in Contract Price or Contract Times. Engineer will advise Contractor in writing of any negative determination.
 - C. *Special Guarantee:* Owner may require Contractor to furnish at Contractor's expense a special performance guarantee or other surety with respect to any substitute.
 - D. *Reimbursement of Engineer's Cost:* Engineer will record Engineer's costs in evaluating a substitute proposed or submitted by Contractor. Whether or not Engineer approves a substitute so proposed or submitted by Contractor, Contractor shall reimburse Owner for the reasonable charges of Engineer for evaluating each such proposed substitute. Contractor shall also reimburse Owner for the reasonable charges of Engineer for making changes in the Contract Documents (or in the provisions of any other direct contract with Owner) resulting from the acceptance of each proposed substitute.
 - E. *Contractor's Expense:* Contractor shall provide all data in support of any proposed substitute at Contractor's expense.
 - F. *Effect of Engineer's Determination:* If Engineer approves the substitution request, Contractor shall execute the proposed Change Order and proceed with the substitution. The Engineer's denial of a substitution request shall be final and binding, and may not be reversed through an appeal under any provision of the Contract Documents. Contractor may challenge the scope of reimbursement costs imposed under Paragraph 7.05.D, by timely submittal of a Change Proposal.

7.06 *Concerning Subcontractors, Suppliers, and Others*

- A. Contractor may retain Subcontractors and Suppliers for the performance of parts of the Work. Such Subcontractors and Suppliers must be acceptable to Owner.
- B. Contractor shall retain specific Subcontractors, Suppliers, or other individuals or entities for the performance of designated parts of the Work if required by the Contract to do so.
- C. Subsequent to the submittal of Contractor's Bid or final negotiation of the terms of the Contract, Owner may not require Contractor to retain any Subcontractor, Supplier, or other individual or entity to furnish or perform any of the Work against which Contractor has reasonable objection.
- D. Prior to entry into any binding subcontract or purchase order, Contractor shall submit to Owner the identity of the proposed Subcontractor or Supplier (unless Owner has already deemed such proposed Subcontractor or Supplier acceptable, during the bidding process or otherwise). Such proposed Subcontractor or Supplier shall be deemed acceptable to Owner unless Owner raises a substantive, reasonable objection within five days.

- E. Owner may require the replacement of any Subcontractor, Supplier, or other individual or entity retained by Contractor to perform any part of the Work. Owner also may require Contractor to retain specific replacements; provided, however, that Owner may not require a replacement to which Contractor has a reasonable objection. If Contractor has submitted the identity of certain Subcontractors, Suppliers, or other individuals or entities for acceptance by Owner, and Owner has accepted it (either in writing or by failing to make written objection thereto), then Owner may subsequently revoke the acceptance of any such Subcontractor, Supplier, or other individual or entity so identified solely on the basis of substantive, reasonable objection after due investigation. Contractor shall submit an acceptable replacement for the rejected Subcontractor, Supplier, or other individual or entity.
- F. If Owner requires the replacement of any Subcontractor, Supplier, or other individual or entity retained by Contractor to perform any part of the Work, then Contractor shall be entitled to an adjustment in Contract Price or Contract Times, or both, with respect to the replacement; and Contractor shall initiate a Change Proposal for such adjustment within 30 days of Owner's requirement of replacement.
- G. No acceptance by Owner of any such Subcontractor, Supplier, or other individual or entity, whether initially or as a replacement, shall constitute a waiver of the right of Owner to the completion of the Work in accordance with the Contract Documents.
- H. On a monthly basis Contractor shall submit to Engineer a complete list of all Subcontractors and Suppliers having a direct contract with Contractor, and of all other Subcontractors and Suppliers known to Contractor at the time of submittal.
- I. Contractor shall be fully responsible to Owner and Engineer for all acts and omissions of the Subcontractors, Suppliers, and other individuals or entities performing or furnishing any of the Work just as Contractor is responsible for Contractor's own acts and omissions.
- J. Contractor shall be solely responsible for scheduling and coordinating the work of Subcontractors, Suppliers, and all other individuals or entities performing or furnishing any of the Work.
- K. Contractor shall restrict all Subcontractors, Suppliers, and such other individuals or entities performing or furnishing any of the Work from communicating with Engineer or Owner, except through Contractor or in case of an emergency, or as otherwise expressly allowed herein.
- L. The divisions and sections of the Specifications and the identifications of any Drawings shall not control Contractor in dividing the Work among Subcontractors or Suppliers or delineating the Work to be performed by any specific trade.
- M. All Work performed for Contractor by a Subcontractor or Supplier shall be pursuant to an appropriate contractual agreement that specifically binds the Subcontractor or Supplier to the applicable terms and conditions of the Contract Documents for the benefit of Owner and Engineer.
- N. Owner may furnish to any Subcontractor or Supplier, to the extent practicable, information about amounts paid to Contractor on account of Work performed for Contractor by the particular Subcontractor or Supplier.

- O. Nothing in the Contract Documents:
1. shall create for the benefit of any such Subcontractor, Supplier, or other individual or entity any contractual relationship between Owner or Engineer and any such Subcontractor, Supplier, or other individual or entity; nor
 2. shall create any obligation on the part of Owner or Engineer to pay or to see to the payment of any money due any such Subcontractor, Supplier, or other individual or entity except as may otherwise be required by Laws and Regulations.

7.07 *Patent Fees and Royalties*

- A. Contractor shall pay all license fees and royalties and assume all costs incident to the use in the performance of the Work or the incorporation in the Work of any invention, design, process, product, or device which is the subject of patent rights or copyrights held by others. If a particular invention, design, process, product, or device is specified in the Contract Documents for use in the performance of the Work and if, to the actual knowledge of Owner or Engineer, its use is subject to patent rights or copyrights calling for the payment of any license fee or royalty to others, the existence of such rights shall be disclosed by Owner in the Contract Documents.
- B. To the fullest extent permitted by Laws and Regulations, Owner shall indemnify and hold harmless Contractor, and its officers, directors, members, partners, employees, agents, consultants, and subcontractors from and against all claims, costs, losses, and damages (including but not limited to all fees and charges of engineers, architects, attorneys, and other professionals, and all court or arbitration or other dispute resolution costs) arising out of or relating to any infringement of patent rights or copyrights incident to the use in the performance of the Work or resulting from the incorporation in the Work of any invention, design, process, product, or device specified in the Contract Documents, but not identified as being subject to payment of any license fee or royalty to others required by patent rights or copyrights.
- C. To the fullest extent permitted by Laws and Regulations, Contractor shall indemnify and hold harmless Owner and Engineer, and the officers, directors, members, partners, employees, agents, consultants and subcontractors of each and any of them from and against all claims, costs, losses, and damages (including but not limited to all fees and charges of engineers, architects, attorneys, and other professionals and all court or arbitration or other dispute resolution costs) arising out of or relating to any infringement of patent rights or copyrights incident to the use in the performance of the Work or resulting from the incorporation in the Work of any invention, design, process, product, or device not specified in the Contract Documents.

7.08 *Permits*

- A. Unless otherwise provided in the Contract Documents, Contractor shall obtain and pay for all construction permits and licenses. Owner shall assist Contractor, when necessary, in obtaining such permits and licenses. Contractor shall pay all governmental charges and inspection fees necessary for the prosecution of the Work which are applicable at the time of the submission of Contractor's Bid (or when Contractor became bound under a negotiated contract). Owner shall pay all charges of utility owners for connections for providing permanent service to the Work

7.09 *Taxes*

- A. Contractor shall pay all sales, consumer, use, and other similar taxes required to be paid by Contractor in accordance with the Laws and Regulations of the place of the Project which are applicable during the performance of the Work.

7.10 *Laws and Regulations*

- A. Contractor shall give all notices required by and shall comply with all Laws and Regulations applicable to the performance of the Work. Except where otherwise expressly required by applicable Laws and Regulations, neither Owner nor Engineer shall be responsible for monitoring Contractor's compliance with any Laws or Regulations.
- B. If Contractor performs any Work or takes any other action knowing or having reason to know that it is contrary to Laws or Regulations, Contractor shall bear all resulting costs and losses, and shall indemnify and hold harmless Owner and Engineer, and the officers, directors, members, partners, employees, agents, consultants, and subcontractors of each and any of them from and against all claims, costs, losses, and damages (including but not limited to all fees and charges of engineers, architects, attorneys, and other professionals and all court or arbitration or other dispute resolution costs) arising out of or relating to such Work or other action. It shall not be Contractor's responsibility to make certain that the Work described in the Contract Documents is in accordance with Laws and Regulations, but this shall not relieve Contractor of Contractor's obligations under Paragraph 3.03.
- C. Owner or Contractor may give notice to the other party of any changes after the submission of Contractor's Bid (or after the date when Contractor became bound under a negotiated contract) in Laws or Regulations having an effect on the cost or time of performance of the Work, including but not limited to changes in Laws or Regulations having an effect on procuring permits and on sales, use, value-added, consumption, and other similar taxes. If Owner and Contractor are unable to agree on entitlement to or on the amount or extent, if any, of any adjustment in Contract Price or Contract Times resulting from such changes, then within 30 days of such notice Contractor may submit a Change Proposal, or Owner may initiate a Claim.

7.11 *Record Documents*

- A. Contractor shall maintain in a safe place at the Site one printed record copy of all Drawings, Specifications, Addenda, Change Orders, Work Change Directives, Field Orders, written interpretations and clarifications, and approved Shop Drawings. Contractor shall keep such record documents in good order and annotate them to show changes made during construction. These record documents, together with all approved Samples, will be available to Engineer for reference. Upon completion of the Work, Contractor shall deliver these record documents to Engineer.

7.12 *Safety and Protection*

- A. Contractor shall be solely responsible for initiating, maintaining, and supervising all safety precautions and programs in connection with the Work. Such responsibility does not relieve Subcontractors of their responsibility for the safety of persons or property in the performance of their work, nor for compliance with applicable safety Laws and Regulations. Contractor shall take all necessary precautions for the safety of, and shall provide the necessary protection to prevent damage, injury, or loss to:
 - 1. all persons on the Site or who may be affected by the Work;

2. all the Work and materials and equipment to be incorporated therein, whether in storage on or off the Site; and
 3. other property at the Site or adjacent thereto, including trees, shrubs, lawns, walks, pavements, roadways, structures, other work in progress, utilities, and Underground Facilities not designated for removal, relocation, or replacement in the course of construction.
- B. Contractor shall comply with all applicable Laws and Regulations relating to the safety of persons or property, or to the protection of persons or property from damage, injury, or loss; and shall erect and maintain all necessary safeguards for such safety and protection. Contractor shall notify Owner; the owners of adjacent property, Underground Facilities, and other utilities; and other contractors and utility owners performing work at or adjacent to the Site, when prosecution of the Work may affect them, and shall cooperate with them in the protection, removal, relocation, and replacement of their property or work in progress.
 - C. Contractor shall comply with the applicable requirements of Owner's safety programs, if any. The Supplementary Conditions identify any Owner's safety programs that are applicable to the Work.
 - D. Contractor shall inform Owner and Engineer of the specific requirements of Contractor's safety program with which Owner's and Engineer's employees and representatives must comply while at the Site.
 - E. All damage, injury, or loss to any property referred to in Paragraph 7.12.A.2 or 7.12.A.3 caused, directly or indirectly, in whole or in part, by Contractor, any Subcontractor, Supplier, or any other individual or entity directly or indirectly employed by any of them to perform any of the Work, or anyone for whose acts any of them may be liable, shall be remedied by Contractor at its expense (except damage or loss attributable to the fault of Drawings or Specifications or to the acts or omissions of Owner or Engineer or anyone employed by any of them, or anyone for whose acts any of them may be liable, and not attributable, directly or indirectly, in whole or in part, to the fault or negligence of Contractor or any Subcontractor, Supplier, or other individual or entity directly or indirectly employed by any of them).
 - F. Contractor's duties and responsibilities for safety and protection shall continue until such time as all the Work is completed and Engineer has issued a notice to Owner and Contractor in accordance with Paragraph 15.06.B that the Work is acceptable (except as otherwise expressly provided in connection with Substantial Completion).
 - G. Contractor's duties and responsibilities for safety and protection shall resume whenever Contractor or any Subcontractor or Supplier returns to the Site to fulfill warranty or correction obligations, or to conduct other tasks arising from the Contract Documents.

7.13 *Safety Representative*

- A. Contractor shall designate a qualified and experienced safety representative at the Site whose duties and responsibilities shall be the prevention of accidents and the maintaining and supervising of safety precautions and programs.

7.14 *Hazard Communication Programs*

- A. Contractor shall be responsible for coordinating any exchange of material safety data sheets or other hazard communication information required to be made available to or

exchanged between or among employers at the Site in accordance with Laws or Regulations.

7.15 *Emergencies*

- A. In emergencies affecting the safety or protection of persons or the Work or property at the Site or adjacent thereto, Contractor is obligated to act to prevent threatened damage, injury, or loss. Contractor shall give Engineer prompt written notice if Contractor believes that any significant changes in the Work or variations from the Contract Documents have been caused thereby or are required as a result thereof. If Engineer determines that a change in the Contract Documents is required because of the action taken by Contractor in response to such an emergency, a Work Change Directive or Change Order will be issued.

7.16 *Shop Drawings, Samples, and Other Submittals*

A. *Shop Drawing and Sample Submittal Requirements:*

1. Before submitting a Shop Drawing or Sample, Contractor shall have:
 - a. reviewed and coordinated the Shop Drawing or Sample with other Shop Drawings and Samples and with the requirements of the Work and the Contract Documents;
 - b. determined and verified all field measurements, quantities, dimensions, specified performance and design criteria, installation requirements, materials, catalog numbers, and similar information with respect thereto;
 - c. determined and verified the suitability of all materials and equipment offered with respect to the indicated application, fabrication, shipping, handling, storage, assembly, and installation pertaining to the performance of the Work; and
 - d. determined and verified all information relative to Contractor's responsibilities for means, methods, techniques, sequences, and procedures of construction, and safety precautions and programs incident thereto.
2. Each submittal shall bear a stamp or specific written certification that Contractor has satisfied Contractor's obligations under the Contract Documents with respect to Contractor's review of that submittal, and that Contractor approves the submittal.
3. With each submittal, Contractor shall give Engineer specific written notice of any variations that the Shop Drawing or Sample may have from the requirements of the Contract Documents. This notice shall be set forth in a written communication separate from the Shop Drawings or Sample submittal; and, in addition, in the case of Shop Drawings by a specific notation made on each Shop Drawing submitted to Engineer for review and approval of each such variation.

- B. *Submittal Procedures for Shop Drawings and Samples:* Contractor shall submit Shop Drawings and Samples to Engineer for review and approval in accordance with the accepted Schedule of Submittals. Each submittal will be identified as Engineer may require.

1. *Shop Drawings:*

- a. Contractor shall submit the number of copies required in the Specifications.
- b. Data shown on the Shop Drawings will be complete with respect to quantities, dimensions, specified performance and design criteria, materials, and similar data to show Engineer the services, materials, and equipment Contractor proposes to

provide and to enable Engineer to review the information for the limited purposes required by Paragraph 7.16.D.

2. *Samples:*
 - a. Contractor shall submit the number of Samples required in the Specifications.
 - b. Contractor shall clearly identify each Sample as to material, Supplier, pertinent data such as catalog numbers, the use for which intended and other data as Engineer may require to enable Engineer to review the submittal for the limited purposes required by Paragraph 7.16.D.
3. Where a Shop Drawing or Sample is required by the Contract Documents or the Schedule of Submittals, any related Work performed prior to Engineer's review and approval of the pertinent submittal will be at the sole expense and responsibility of Contractor.
- C. *Other Submittals:* Contractor shall submit other submittals to Engineer in accordance with the accepted Schedule of Submittals, and pursuant to the applicable terms of the Specifications.
- D. *Engineer's Review:*
 1. Engineer will provide timely review of Shop Drawings and Samples in accordance with the Schedule of Submittals acceptable to Engineer. Engineer's review and approval will be only to determine if the items covered by the submittals will, after installation or incorporation in the Work, conform to the information given in the Contract Documents and be compatible with the design concept of the completed Project as a functioning whole as indicated by the Contract Documents.
 2. Engineer's review and approval will not extend to means, methods, techniques, sequences, or procedures of construction or to safety precautions or programs incident thereto.
 3. Engineer's review and approval of a separate item as such will not indicate approval of the assembly in which the item functions.
 4. Engineer's review and approval of a Shop Drawing or Sample shall not relieve Contractor from responsibility for any variation from the requirements of the Contract Documents unless Contractor has complied with the requirements of Paragraph 7.16.A.3 and Engineer has given written approval of each such variation by specific written notation thereof incorporated in or accompanying the Shop Drawing or Sample. Engineer will document any such approved variation from the requirements of the Contract Documents in a Field Order.
 5. Engineer's review and approval of a Shop Drawing or Sample shall not relieve Contractor from responsibility for complying with the requirements of Paragraph 7.16.A and B.
 6. Engineer's review and approval of a Shop Drawing or Sample, or of a variation from the requirements of the Contract Documents, shall not, under any circumstances, change the Contract Times or Contract Price, unless such changes are included in a Change Order.
 7. Neither Engineer's receipt, review, acceptance or approval of a Shop Drawing, Sample, or other submittal shall result in such item becoming a Contract Document.

8. Contractor shall perform the Work in compliance with the requirements and commitments set forth in approved Shop Drawings and Samples, subject to the provisions of Paragraph 7.16.D.4.

E. *Resubmittal Procedures:*

1. Contractor shall make corrections required by Engineer and shall return the required number of corrected copies of Shop Drawings and submit, as required, new Samples for review and approval. Contractor shall direct specific attention in writing to revisions other than the corrections called for by Engineer on previous submittals.
2. Contractor shall furnish required submittals with sufficient information and accuracy to obtain required approval of an item with no more than three submittals. Engineer will record Engineer's time for reviewing a fourth or subsequent submittal of a Shop Drawings, sample, or other item requiring approval, and Contractor shall be responsible for Engineer's charges to Owner for such time. Owner may impose a set-off against payments due to Contractor to secure reimbursement for such charges.
3. If Contractor requests a change of a previously approved submittal item, Contractor shall be responsible for Engineer's charges to Owner for its review time, and Owner may impose a set-off against payments due to Contractor to secure reimbursement for such charges, unless the need for such change is beyond the control of Contractor.

7.17 *Contractor's General Warranty and Guarantee*

- A. Contractor warrants and guarantees to Owner that all Work will be in accordance with the Contract Documents and will not be defective. Engineer and its officers, directors, members, partners, employees, agents, consultants, and subcontractors shall be entitled to rely on Contractor's warranty and guarantee.
- B. Contractor's warranty and guarantee hereunder excludes defects or damage caused by:
 1. abuse, modification, or improper maintenance or operation by persons other than Contractor, Subcontractors, Suppliers, or any other individual or entity for whom Contractor is responsible; or
 2. normal wear and tear under normal usage.
- C. Contractor's obligation to perform and complete the Work in accordance with the Contract Documents shall be absolute. None of the following will constitute an acceptance of Work that is not in accordance with the Contract Documents or a release of Contractor's obligation to perform the Work in accordance with the Contract Documents:
 1. observations by Engineer;
 2. recommendation by Engineer or payment by Owner of any progress or final payment;
 3. the issuance of a certificate of Substantial Completion by Engineer or any payment related thereto by Owner;
 4. use or occupancy of the Work or any part thereof by Owner;
 5. any review and approval of a Shop Drawing or Sample submittal;
 6. the issuance of a notice of acceptability by Engineer;
 7. any inspection, test, or approval by others; or
 8. any correction of defective Work by Owner.

- D. If the Contract requires the Contractor to accept the assignment of a contract entered into by Owner, then the specific warranties, guarantees, and correction obligations contained in the assigned contract shall govern with respect to Contractor's performance obligations to Owner for the Work described in the assigned contract.

7.18 *Indemnification*

- A. To the fullest extent permitted by Laws and Regulations, and in addition to any other obligations of Contractor under the Contract or otherwise, Contractor shall indemnify and hold harmless Owner and Engineer, and the officers, directors, members, partners, employees, agents, consultants and subcontractors of each and any of them from and against all claims, costs, losses, and damages (including but not limited to all fees and charges of engineers, architects, attorneys, and other professionals and all court or arbitration or other dispute resolution costs) arising out of or relating to the performance of the Work, provided that any such claim, cost, loss, or damage is attributable to bodily injury, sickness, disease, or death, or to injury to or destruction of tangible property (other than the Work itself), including the loss of use resulting therefrom but only to the extent caused by any negligent act or omission of Contractor, any Subcontractor, any Supplier, or any individual or entity directly or indirectly employed by any of them to perform any of the Work or anyone for whose acts any of them may be liable.
- B. In any and all claims against Owner or Engineer or any of their officers, directors, members, partners, employees, agents, consultants, or subcontractors by any employee (or the survivor or personal representative of such employee) of Contractor, any Subcontractor, any Supplier, or any individual or entity directly or indirectly employed by any of them to perform any of the Work, or anyone for whose acts any of them may be liable, the indemnification obligation under Paragraph 7.18.A shall not be limited in any way by any limitation on the amount or type of damages, compensation, or benefits payable by or for Contractor or any such Subcontractor, Supplier, or other individual or entity under workers' compensation acts, disability benefit acts, or other employee benefit acts.
- C. The indemnification obligations of Contractor under Paragraph 7.18.A shall not extend to the liability of Engineer and Engineer's officers, directors, members, partners, employees, agents, consultants and subcontractors arising out of:
 - 1. the preparation or approval of, or the failure to prepare or approve maps, Drawings, opinions, reports, surveys, Change Orders, designs, or Specifications; or
 - 2. giving directions or instructions, or failing to give them, if that is the primary cause of the injury or damage.

7.19 *Delegation of Professional Design Services*

- A. Contractor will not be required to provide professional design services unless such services are specifically required by the Contract Documents for a portion of the Work or unless such services are required to carry out Contractor's responsibilities for construction means, methods, techniques, sequences and procedures. Contractor shall not be required to provide professional services in violation of applicable Laws and Regulations.
- B. If professional design services or certifications by a design professional related to systems, materials, or equipment are specifically required of Contractor by the Contract Documents, Owner and Engineer will specify all performance and design criteria that such services must satisfy. Contractor shall cause such services or certifications to be provided by a properly licensed professional, whose signature and seal shall appear on all drawings, calculations, specifications, certifications, and other submittals prepared by such professional. Shop

Drawings and other submittals related to the Work designed or certified by such professional, if prepared by others, shall bear such professional's written approval when submitted to Engineer.

- C. Owner and Engineer shall be entitled to rely upon the adequacy, accuracy, and completeness of the services, certifications, or approvals performed by such design professionals, provided Owner and Engineer have specified to Contractor all performance and design criteria that such services must satisfy.
- D. Pursuant to this paragraph, Engineer's review and approval of design calculations and design drawings will be only for the limited purpose of checking for conformance with performance and design criteria given and the design concept expressed in the Contract Documents. Engineer's review and approval of Shop Drawings and other submittals (except design calculations and design drawings) will be only for the purpose stated in Paragraph 7.16.D.1.
- E. Contractor shall not be responsible for the adequacy of the performance or design criteria specified by Owner or Engineer.

ARTICLE 8 – OTHER WORK AT THE SITE

8.01 *Other Work*

- A. In addition to and apart from the Work under the Contract Documents, the Owner may perform other work at or adjacent to the Site. Such other work may be performed by Owner's employees, or through contracts between the Owner and third parties. Owner may also arrange to have third-party utility owners perform work on their utilities and facilities at or adjacent to the Site.
- B. If Owner performs other work at or adjacent to the Site with Owner's employees, or through contracts for such other work, then Owner shall give Contractor written notice thereof prior to starting any such other work. If Owner has advance information regarding the start of any utility work at or adjacent to the Site, Owner shall provide such information to Contractor.
- C. Contractor shall afford each other contractor that performs such other work, each utility owner performing other work, and Owner, if Owner is performing other work with Owner's employees, proper and safe access to the Site, and provide a reasonable opportunity for the introduction and storage of materials and equipment and the execution of such other work. Contractor shall do all cutting, fitting, and patching of the Work that may be required to properly connect or otherwise make its several parts come together and properly integrate with such other work. Contractor shall not endanger any work of others by cutting, excavating, or otherwise altering such work; provided, however, that Contractor may cut or alter others' work with the written consent of Engineer and the others whose work will be affected.
- D. If the proper execution or results of any part of Contractor's Work depends upon work performed by others under this Article 8, Contractor shall inspect such other work and promptly report to Engineer in writing any delays, defects, or deficiencies in such other work that render it unavailable or unsuitable for the proper execution and results of Contractor's Work. Contractor's failure to so report will constitute an acceptance of such other work as fit and proper for integration with Contractor's Work except for latent defects and deficiencies in such other work.

8.02 *Coordination*

- A. If Owner intends to contract with others for the performance of other work at or adjacent to the Site, to perform other work at or adjacent to the Site with Owner's employees, or to arrange to have utility owners perform work at or adjacent to the Site, the following will be set forth in the Supplementary Conditions or provided to Contractor prior to the start of any such other work:
 - 1. the identity of the individual or entity that will have authority and responsibility for coordination of the activities among the various contractors;
 - 2. an itemization of the specific matters to be covered by such authority and responsibility; and
 - 3. the extent of such authority and responsibilities.
- B. Unless otherwise provided in the Supplementary Conditions, Owner shall have sole authority and responsibility for such coordination.

8.03 *Legal Relationships*

- A. If, in the course of performing other work at or adjacent to the Site for Owner, the Owner's employees, any other contractor working for Owner, or any utility owner causes damage to the Work or to the property of Contractor or its Subcontractors, or delays, disrupts, interferes with, or increases the scope or cost of the performance of the Work, through actions or inaction, then Contractor shall be entitled to an equitable adjustment in the Contract Price or the Contract Times, or both. Contractor must submit any Change Proposal seeking an equitable adjustment in the Contract Price or the Contract Times under this paragraph within 30 days of the damaging, delaying, disrupting, or interfering event. The entitlement to, and extent of, any such equitable adjustment shall take into account information (if any) regarding such other work that was provided to Contractor in the Contract Documents prior to the submittal of the Bid or the final negotiation of the terms of the Contract. When applicable, any such equitable adjustment in Contract Price shall be conditioned on Contractor assigning to Owner all Contractor's rights against such other contractor or utility owner with respect to the damage, delay, disruption, or interference that is the subject of the adjustment. Contractor's entitlement to an adjustment of the Contract Times is conditioned on such adjustment being essential to Contractor's ability to complete the Work within the Contract Times.
- B. Contractor shall take reasonable and customary measures to avoid damaging, delaying, disrupting, or interfering with the work of Owner, any other contractor, or any utility owner performing other work at or adjacent to the Site. If Contractor fails to take such measures and as a result damages, delays, disrupts, or interferes with the work of any such other contractor or utility owner, then Owner may impose a set-off against payments due to Contractor, and assign to such other contractor or utility owner the Owner's contractual rights against Contractor with respect to the breach of the obligations set forth in this paragraph.
- C. When Owner is performing other work at or adjacent to the Site with Owner's employees, Contractor shall be liable to Owner for damage to such other work, and for the reasonable direct delay, disruption, and interference costs incurred by Owner as a result of Contractor's failure to take reasonable and customary measures with respect to Owner's other work. In response to such damage, delay, disruption, or interference, Owner may impose a set-off against payments due to Contractor.

- D. If Contractor damages, delays, disrupts, or interferes with the work of any other contractor, or any utility owner performing other work at or adjacent to the Site, through Contractor's failure to take reasonable and customary measures to avoid such impacts, or if any claim arising out of Contractor's actions, inactions, or negligence in performance of the Work at or adjacent to the Site is made by any such other contractor or utility owner against Contractor, Owner, or Engineer, then Contractor shall (1) promptly attempt to settle the claim as to all parties through negotiations with such other contractor or utility owner, or otherwise resolve the claim by arbitration or other dispute resolution proceeding or at law, and (2) indemnify and hold harmless Owner and Engineer, and the officers, directors, members, partners, employees, agents, consultants and subcontractors of each and any of them from and against any such claims, and against all costs, losses, and damages (including but not limited to all fees and charges of engineers, architects, attorneys, and other professionals and all court or arbitration or other dispute resolution costs) arising out of or relating to such damage, delay, disruption, or interference.

ARTICLE 9 – OWNER'S RESPONSIBILITIES

9.01 *Communications to Contractor*

- A. Except as otherwise provided in these General Conditions, Owner shall issue all communications to Contractor through Engineer.

9.02 *Replacement of Engineer*

- A. Owner may at its discretion appoint an engineer to replace Engineer, provided Contractor makes no reasonable objection to the replacement engineer. The replacement engineer's status under the Contract Documents shall be that of the former Engineer.

9.03 *Furnish Data*

- A. Owner shall promptly furnish the data required of Owner under the Contract Documents.

9.04 *Pay When Due*

- A. Owner shall make payments to Contractor when they are due as provided in the Agreement.

9.05 *Lands and Easements; Reports, Tests, and Drawings*

- A. Owner's duties with respect to providing lands and easements are set forth in Paragraph 5.01.
- B. Owner's duties with respect to providing engineering surveys to establish reference points are set forth in Paragraph 4.03.
- C. Article 5 refers to Owner's identifying and making available to Contractor copies of reports of explorations and tests of conditions at the Site, and drawings of physical conditions relating to existing surface or subsurface structures at the Site.

9.06 *Insurance*

- A. Owner's responsibilities, if any, with respect to purchasing and maintaining liability and property insurance are set forth in Article 6.

9.07 *Change Orders*

- A. Owner's responsibilities with respect to Change Orders are set forth in Article 11.

9.08 *Inspections, Tests, and Approvals*

- A. Owner's responsibility with respect to certain inspections, tests, and approvals is set forth in Paragraph 14.02.B.

9.09 *Limitations on Owner's Responsibilities*

- A. The Owner shall not supervise, direct, or have control or authority over, nor be responsible for, Contractor's means, methods, techniques, sequences, or procedures of construction, or the safety precautions and programs incident thereto, or for any failure of Contractor to comply with Laws and Regulations applicable to the performance of the Work. Owner will not be responsible for Contractor's failure to perform the Work in accordance with the Contract Documents.

9.10 *Undisclosed Hazardous Environmental Condition*

- A. Owner's responsibility in respect to an undisclosed Hazardous Environmental Condition is set forth in Paragraph 5.06.

9.11 *Evidence of Financial Arrangements*

- A. Upon request of Contractor, Owner shall furnish Contractor reasonable evidence that financial arrangements have been made to satisfy Owner's obligations under the Contract Documents (including obligations under proposed changes in the Work).

9.12 *Safety Programs*

- A. While at the Site, Owner's employees and representatives shall comply with the specific applicable requirements of Contractor's safety programs of which Owner has been informed.
- B. Owner shall furnish copies of any applicable Owner safety programs to Contractor.

ARTICLE 10 – ENGINEER'S STATUS DURING CONSTRUCTION

10.01 *Owner's Representative*

- A. Engineer will be Owner's representative during the construction period. The duties and responsibilities and the limitations of authority of Engineer as Owner's representative during construction are set forth in the Contract.

10.02 *Visits to Site*

- A. Engineer will make visits to the Site at intervals appropriate to the various stages of construction as Engineer deems necessary in order to observe as an experienced and qualified design professional the progress that has been made and the quality of the various aspects of Contractor's executed Work. Based on information obtained during such visits and observations, Engineer, for the benefit of Owner, will determine, in general, if the Work is proceeding in accordance with the Contract Documents. Engineer will not be required to make exhaustive or continuous inspections on the Site to check the quality or quantity of the Work. Engineer's efforts will be directed toward providing for Owner a greater degree of confidence that the completed Work will conform generally to the Contract Documents. On the basis of such visits and observations, Engineer will keep Owner informed of the progress of the Work and will endeavor to guard Owner against defective Work.
- B. Engineer's visits and observations are subject to all the limitations on Engineer's authority and responsibility set forth in Paragraph 10.08. Particularly, but without limitation, during

or as a result of Engineer's visits or observations of Contractor's Work, Engineer will not supervise, direct, control, or have authority over or be responsible for Contractor's means, methods, techniques, sequences, or procedures of construction, or the safety precautions and programs incident thereto, or for any failure of Contractor to comply with Laws and Regulations applicable to the performance of the Work.

10.03 *Project Representative*

- A. If Owner and Engineer have agreed that Engineer will furnish a Resident Project Representative to represent Engineer at the Site and assist Engineer in observing the progress and quality of the Work, then the authority and responsibilities of any such Resident Project Representative will be as provided in the Supplementary Conditions, and limitations on the responsibilities thereof will be as provided in Paragraph 10.08. If Owner designates another representative or agent to represent Owner at the Site who is not Engineer's consultant, agent, or employee, the responsibilities and authority and limitations thereon of such other individual or entity will be as provided in the Supplementary Conditions.

10.04 *Rejecting Defective Work*

- A. Engineer has the authority to reject Work in accordance with Article 14.

10.05 *Shop Drawings, Change Orders and Payments*

- A. Engineer's authority, and limitations thereof, as to Shop Drawings and Samples, are set forth in Paragraph 7.16.
- B. Engineer's authority, and limitations thereof, as to design calculations and design drawings submitted in response to a delegation of professional design services, if any, are set forth in Paragraph 7.19.
- C. Engineer's authority as to Change Orders is set forth in Article 11.
- D. Engineer's authority as to Applications for Payment is set forth in Article 15.

10.06 *Determinations for Unit Price Work*

- A. Engineer will determine the actual quantities and classifications of Unit Price Work performed by Contractor as set forth in Paragraph 13.03.

10.07 *Decisions on Requirements of Contract Documents and Acceptability of Work*

- A. Engineer will render decisions regarding the requirements of the Contract Documents, and judge the acceptability of the Work, pursuant to the specific procedures set forth herein for initial interpretations, Change Proposals, and acceptance of the Work. In rendering such decisions and judgments, Engineer will not show partiality to Owner or Contractor, and will not be liable to Owner, Contractor, or others in connection with any proceedings, interpretations, decisions, or judgments conducted or rendered in good faith.

10.08 *Limitations on Engineer's Authority and Responsibilities*

- A. Neither Engineer's authority or responsibility under this Article 10 or under any other provision of the Contract, nor any decision made by Engineer in good faith either to exercise or not exercise such authority or responsibility or the undertaking, exercise, or performance of any authority or responsibility by Engineer, shall create, impose, or give rise to any duty in contract, tort, or otherwise owed by Engineer to Contractor, any Subcontractor, any Supplier, any other individual or entity, or to any surety for or employee or agent of any of them.

- B. Engineer will not supervise, direct, control, or have authority over or be responsible for Contractor's means, methods, techniques, sequences, or procedures of construction, or the safety precautions and programs incident thereto, or for any failure of Contractor to comply with Laws and Regulations applicable to the performance of the Work. Engineer will not be responsible for Contractor's failure to perform the Work in accordance with the Contract Documents.
- C. Engineer will not be responsible for the acts or omissions of Contractor or of any Subcontractor, any Supplier, or of any other individual or entity performing any of the Work.
- D. Engineer's review of the final Application for Payment and accompanying documentation and all maintenance and operating instructions, schedules, guarantees, bonds, certificates of inspection, tests and approvals, and other documentation required to be delivered by Paragraph 15.06.A will only be to determine generally that their content complies with the requirements of, and in the case of certificates of inspections, tests, and approvals, that the results certified indicate compliance with the Contract Documents.
- E. The limitations upon authority and responsibility set forth in this Paragraph 10.08 shall also apply to the Resident Project Representative, if any.

10.09 *Compliance with Safety Program*

- A. While at the Site, Engineer's employees and representatives will comply with the specific applicable requirements of Owner's and Contractor's safety programs (if any) of which Engineer has been informed.

ARTICLE 11 – AMENDING THE CONTRACT DOCUMENTS; CHANGES IN THE WORK

11.01 *Amending and Supplementing Contract Documents*

- A. The Contract Documents may be amended or supplemented by a Change Order, a Work Change Directive, or a Field Order.
 - 1. *Change Orders:*
 - a. If an amendment or supplement to the Contract Documents includes a change in the Contract Price or the Contract Times, such amendment or supplement must be set forth in a Change Order. A Change Order also may be used to establish amendments and supplements of the Contract Documents that do not affect the Contract Price or Contract Times.
 - b. Owner and Contractor may amend those terms and conditions of the Contract Documents that do not involve (1) the performance or acceptability of the Work, (2) the design (as set forth in the Drawings, Specifications, or otherwise), or (3) other engineering or technical matters, without the recommendation of the Engineer. Such an amendment shall be set forth in a Change Order.
 - 2. *Work Change Directives:* A Work Change Directive will not change the Contract Price or the Contract Times but is evidence that the parties expect that the modification ordered or documented by a Work Change Directive will be incorporated in a subsequently issued Change Order, following negotiations by the parties as to the Work Change Directive's effect, if any, on the Contract Price and Contract Times; or, if negotiations are unsuccessful, by a determination under the terms of the Contract Documents governing adjustments, expressly including Paragraph 11.04 regarding change of Contract Price. Contractor must submit any Change Proposal seeking an

adjustment of the Contract Price or the Contract Times, or both, no later than 30 days after the completion of the Work set out in the Work Change Directive. Owner must submit any Claim seeking an adjustment of the Contract Price or the Contract Times, or both, no later than 60 days after issuance of the Work Change Directive.

3. *Field Orders*: Engineer may authorize minor changes in the Work if the changes do not involve an adjustment in the Contract Price or the Contract Times and are compatible with the design concept of the completed Project as a functioning whole as indicated by the Contract Documents. Such changes will be accomplished by a Field Order and will be binding on Owner and also on Contractor, which shall perform the Work involved promptly. If Contractor believes that a Field Order justifies an adjustment in the Contract Price or Contract Times, or both, then before proceeding with the Work at issue, Contractor shall submit a Change Proposal as provided herein.

11.02 *Owner-Authorized Changes in the Work*

- A. Without invalidating the Contract and without notice to any surety, Owner may, at any time or from time to time, order additions, deletions, or revisions in the Work. Such changes shall be supported by Engineer's recommendation, to the extent the change involves the design (as set forth in the Drawings, Specifications, or otherwise), or other engineering or technical matters. Such changes may be accomplished by a Change Order, if Owner and Contractor have agreed as to the effect, if any, of the changes on Contract Times or Contract Price; or by a Work Change Directive. Upon receipt of any such document, Contractor shall promptly proceed with the Work involved; or, in the case of a deletion in the Work, promptly cease construction activities with respect to such deleted Work. Added or revised Work shall be performed under the applicable conditions of the Contract Documents. Nothing in this paragraph shall obligate Contractor to undertake work that Contractor reasonably concludes cannot be performed in a manner consistent with Contractor's safety obligations under the Contract Documents or Laws and Regulations.

11.03 *Unauthorized Changes in the Work*

- A. Contractor shall not be entitled to an increase in the Contract Price or an extension of the Contract Times with respect to any work performed that is not required by the Contract Documents, as amended, modified, or supplemented, except in the case of an emergency as provided in Paragraph 7.15 or in the case of uncovering Work as provided in Paragraph 14.05.

11.04 *Change of Contract Price*

- A. The Contract Price may only be changed by a Change Order. Any Change Proposal for an adjustment in the Contract Price shall comply with the provisions of Paragraph 11.06. Any Claim for an adjustment of Contract Price shall comply with the provisions of Article 12.
- B. An adjustment in the Contract Price will be determined as follows:
 1. where the Work involved is covered by unit prices contained in the Contract Documents, then by application of such unit prices to the quantities of the items involved (subject to the provisions of Paragraph 13.03); or
 2. where the Work involved is not covered by unit prices contained in the Contract Documents, then by a mutually agreed lump sum (which may include an allowance for overhead and profit not necessarily in accordance with Paragraph 11.04.C.2); or
 3. where the Work involved is not covered by unit prices contained in the Contract Documents and the parties do not reach mutual agreement to a lump sum, then on

the basis of the Cost of the Work (determined as provided in Paragraph 13.01) plus a Contractor's fee for overhead and profit (determined as provided in Paragraph 11.04.C).

- C. *Contractor's Fee*: When applicable, the Contractor's fee for overhead and profit shall be determined as follows:
1. a mutually acceptable fixed fee; or
 2. if a fixed fee is not agreed upon, then a fee based on the following percentages of the various portions of the Cost of the Work:
 - a. for costs incurred under Paragraphs 13.01.B.1 and 13.01.B.2, the Contractor's fee shall be 15 percent;
 - b. for costs incurred under Paragraph 13.01.B.3, the Contractor's fee shall be five percent;
 - c. where one or more tiers of subcontracts are on the basis of Cost of the Work plus a fee and no fixed fee is agreed upon, the intent of Paragraphs 11.01.C.2.a and 11.01.C.2.b is that the Contractor's fee shall be based on: (1) a fee of 15 percent of the costs incurred under Paragraphs 13.01.A.1 and 13.01.A.2 by the Subcontractor that actually performs the Work, at whatever tier, and (2) with respect to Contractor itself and to any Subcontractors of a tier higher than that of the Subcontractor that actually performs the Work, a fee of five percent of the amount (fee plus underlying costs incurred) attributable to the next lower tier Subcontractor; provided, however, that for any such subcontracted work the maximum total fee to be paid by Owner shall be no greater than 27 percent of the costs incurred by the Subcontractor that actually performs the work;
 - d. no fee shall be payable on the basis of costs itemized under Paragraphs 13.01.B.4, 13.01.B.5, and 13.01.C;
 - e. the amount of credit to be allowed by Contractor to Owner for any change which results in a net decrease in cost will be the amount of the actual net decrease in cost plus a deduction in Contractor's fee by an amount equal to five percent of such net decrease; and
 - f. when both additions and credits are involved in any one change, the adjustment in Contractor's fee shall be computed on the basis of the net change in accordance with Paragraphs 11.04.C.2.a through 11.04.C.2.e, inclusive.

11.05 *Change of Contract Times*

- A. The Contract Times may only be changed by a Change Order. Any Change Proposal for an adjustment in the Contract Times shall comply with the provisions of Paragraph 11.06. Any Claim for an adjustment in the Contract Times shall comply with the provisions of Article 12.
- B. An adjustment of the Contract Times shall be subject to the limitations set forth in Paragraph 4.05, concerning delays in Contractor's progress.

11.06 *Change Proposals*

- A. Contractor shall submit a Change Proposal to Engineer to request an adjustment in the Contract Times or Contract Price; appeal an initial decision by Engineer concerning the requirements of the Contract Documents or relating to the acceptability of the Work under the Contract Documents; contest a set-off against payment due; or seek other relief under

the Contract. The Change Proposal shall specify any proposed change in Contract Times or Contract Price, or both, or other proposed relief, and explain the reason for the proposed change, with citations to any governing or applicable provisions of the Contract Documents.

1. *Procedures:* Contractor shall submit each Change Proposal to Engineer promptly (but in no event later than 30 days) after the start of the event giving rise thereto, or after such initial decision. The Contractor shall submit supporting data, including the proposed change in Contract Price or Contract Time (if any), to the Engineer and Owner within 15 days after the submittal of the Change Proposal. The supporting data shall be accompanied by a written statement that the supporting data are accurate and complete, and that any requested time or price adjustment is the entire adjustment to which Contractor believes it is entitled as a result of said event. Engineer will advise Owner regarding the Change Proposal, and consider any comments or response from Owner regarding the Change Proposal.
 2. *Engineer's Action:* Engineer will review each Change Proposal and, within 30 days after receipt of the Contractor's supporting data, either deny the Change Proposal in whole, approve it in whole, or deny it in part and approve it in part. Such actions shall be in writing, with a copy provided to Owner and Contractor. If Engineer does not take action on the Change Proposal within 30 days, then either Owner or Contractor may at any time thereafter submit a letter to the other party indicating that as a result of Engineer's inaction the Change Proposal is deemed denied, thereby commencing the time for appeal of the denial under Article 12.
 3. *Binding Decision:* Engineer's decision will be final and binding upon Owner and Contractor, unless Owner or Contractor appeals the decision by filing a Claim under Article 12.
- B. *Resolution of Certain Change Proposals:* If the Change Proposal does not involve the design (as set forth in the Drawings, Specifications, or otherwise), the acceptability of the Work, or other engineering or technical matters, then Engineer will notify the parties that the Engineer is unable to resolve the Change Proposal. For purposes of further resolution of such a Change Proposal, such notice shall be deemed a denial, and Contractor may choose to seek resolution under the terms of Article 12.

11.07 Execution of Change Orders

- A. Owner and Contractor shall execute appropriate Change Orders covering:
1. changes in the Contract Price or Contract Times which are agreed to by the parties, including any undisputed sum or amount of time for Work actually performed in accordance with a Work Change Directive;
 2. changes in Contract Price resulting from an Owner set-off, unless Contractor has duly contested such set-off;
 3. changes in the Work which are: (a) ordered by Owner pursuant to Paragraph 11.02, (b) required because of Owner's acceptance of defective Work under Paragraph 14.04 or Owner's correction of defective Work under Paragraph 14.07, or (c) agreed to by the parties, subject to the need for Engineer's recommendation if the change in the Work involves the design (as set forth in the Drawings, Specifications, or otherwise), or other engineering or technical matters; and
 4. changes in the Contract Price or Contract Times, or other changes, which embody the substance of any final and binding results under Paragraph 11.06, or Article 12.

- B. If Owner or Contractor refuses to execute a Change Order that is required to be executed under the terms of this Paragraph 11.07, it shall be deemed to be of full force and effect, as if fully executed.

11.08 *Notification to Surety*

- A. If the provisions of any bond require notice to be given to a surety of any change affecting the general scope of the Work or the provisions of the Contract Documents (including, but not limited to, Contract Price or Contract Times), the giving of any such notice will be Contractor's responsibility. The amount of each applicable bond will be adjusted to reflect the effect of any such change.

ARTICLE 12 – CLAIMS

12.01 *Claims*

- A. *Claims Process:* The following disputes between Owner and Contractor shall be submitted to the Claims process set forth in this Article:
 - 1. Appeals by Owner or Contractor of Engineer's decisions regarding Change Proposals;
 - 2. Owner demands for adjustments in the Contract Price or Contract Times, or other relief under the Contract Documents; and
 - 3. Disputes that Engineer has been unable to address because they do not involve the design (as set forth in the Drawings, Specifications, or otherwise), the acceptability of the Work, or other engineering or technical matters.
- B. *Submittal of Claim:* The party submitting a Claim shall deliver it directly to the other party to the Contract promptly (but in no event later than 30 days) after the start of the event giving rise thereto; in the case of appeals regarding Change Proposals within 30 days of the decision under appeal. The party submitting the Claim shall also furnish a copy to the Engineer, for its information only. The responsibility to substantiate a Claim shall rest with the party making the Claim. In the case of a Claim by Contractor seeking an increase in the Contract Times or Contract Price, or both, Contractor shall certify that the Claim is made in good faith, that the supporting data are accurate and complete, and that to the best of Contractor's knowledge and belief the amount of time or money requested accurately reflects the full amount to which Contractor is entitled.
- C. *Review and Resolution:* The party receiving a Claim shall review it thoroughly, giving full consideration to its merits. The two parties shall seek to resolve the Claim through the exchange of information and direct negotiations. The parties may extend the time for resolving the Claim by mutual agreement. All actions taken on a Claim shall be stated in writing and submitted to the other party, with a copy to Engineer.
- D. *Mediation:*
 - 1. At any time after initiation of a Claim, Owner and Contractor may mutually agree to mediation of the underlying dispute. The agreement to mediate shall stay the Claim submittal and response process.
 - 2. If Owner and Contractor agree to mediation, then after 60 days from such agreement, either Owner or Contractor may unilaterally terminate the mediation process, and the Claim submittal and decision process shall resume as of the date of the termination. If the mediation proceeds but is unsuccessful in resolving the dispute, the Claim

submittal and decision process shall resume as of the date of the conclusion of the mediation, as determined by the mediator.

3. Owner and Contractor shall each pay one-half of the mediator's fees and costs.
- E. *Partial Approval*: If the party receiving a Claim approves the Claim in part and denies it in part, such action shall be final and binding unless within 30 days of such action the other party invokes the procedure set forth in Article 17 for final resolution of disputes.
- F. *Denial of Claim*: If efforts to resolve a Claim are not successful, the party receiving the Claim may deny it by giving written notice of denial to the other party. If the receiving party does not take action on the Claim within 90 days, then either Owner or Contractor may at any time thereafter submit a letter to the other party indicating that as a result of the inaction, the Claim is deemed denied, thereby commencing the time for appeal of the denial. A denial of the Claim shall be final and binding unless within 30 days of the denial the other party invokes the procedure set forth in Article 17 for the final resolution of disputes.
- G. *Final and Binding Results*: If the parties reach a mutual agreement regarding a Claim, whether through approval of the Claim, direct negotiations, mediation, or otherwise; or if a Claim is approved in part and denied in part, or denied in full, and such actions become final and binding; then the results of the agreement or action on the Claim shall be incorporated in a Change Order to the extent they affect the Contract, including the Work, the Contract Times, or the Contract Price.

ARTICLE 13 – COST OF THE WORK; ALLOWANCES; UNIT PRICE WORK

13.01 *Cost of the Work*

- A. *Purposes for Determination of Cost of the Work*: The term Cost of the Work means the sum of all costs necessary for the proper performance of the Work at issue, as further defined below. The provisions of this Paragraph 13.01 are used for two distinct purposes:
 1. To determine Cost of the Work when Cost of the Work is a component of the Contract Price, under cost-plus-fee, time-and-materials, or other cost-based terms; or
 2. To determine the value of a Change Order, Change Proposal, Claim, set-off, or other adjustment in Contract Price. When the value of any such adjustment is determined on the basis of Cost of the Work, Contractor is entitled only to those additional or incremental costs required because of the change in the Work or because of the event giving rise to the adjustment.
- B. *Costs Included*: Except as otherwise may be agreed to in writing by Owner, costs included in the Cost of the Work shall be in amounts no higher than those prevailing in the locality of the Project, shall not include any of the costs itemized in Paragraph 13.01.C, and shall include only the following items:
 1. Payroll costs for employees in the direct employ of Contractor in the performance of the Work under schedules of job classifications agreed upon by Owner and Contractor. Such employees shall include, without limitation, superintendents, foremen, and other personnel employed full time on the Work. Payroll costs for employees not employed full time on the Work shall be apportioned on the basis of their time spent on the Work. Payroll costs shall include, but not be limited to, salaries and wages plus the cost of fringe benefits, which shall include social security contributions, unemployment, excise, and payroll taxes, workers' compensation, health and retirement benefits, bonuses, sick leave, and vacation and holiday pay applicable

thereto. The expenses of performing Work outside of regular working hours, on Saturday, Sunday, or legal holidays, shall be included in the above to the extent authorized by Owner.

2. Cost of all materials and equipment furnished and incorporated in the Work, including costs of transportation and storage thereof, and Suppliers' field services required in connection therewith. All cash discounts shall accrue to Contractor unless Owner deposits funds with Contractor with which to make payments, in which case the cash discounts shall accrue to Owner. All trade discounts, rebates, and refunds and returns from sale of surplus materials and equipment shall accrue to Owner, and Contractor shall make provisions so that they may be obtained.
3. Payments made by Contractor to Subcontractors for Work performed by Subcontractors. If required by Owner, Contractor shall obtain competitive bids from subcontractors acceptable to Owner and Contractor and shall deliver such bids to Owner, who will then determine, with the advice of Engineer, which bids, if any, will be acceptable. If any subcontract provides that the Subcontractor is to be paid on the basis of Cost of the Work plus a fee, the Subcontractor's Cost of the Work and fee shall be determined in the same manner as Contractor's Cost of the Work and fee as provided in this Paragraph 13.01.
4. Costs of special consultants (including but not limited to engineers, architects, testing laboratories, surveyors, attorneys, and accountants) employed for services specifically related to the Work.
5. Supplemental costs including the following:
 - a. The proportion of necessary transportation, travel, and subsistence expenses of Contractor's employees incurred in discharge of duties connected with the Work.
 - b. Cost, including transportation and maintenance, of all materials, supplies, equipment, machinery, appliances, office, and temporary facilities at the Site, and hand tools not owned by the workers, which are consumed in the performance of the Work, and cost, less market value, of such items used but not consumed which remain the property of Contractor.
 - c. Rentals of all construction equipment and machinery, and the parts thereof, whether rented from Contractor or others in accordance with rental agreements approved by Owner with the advice of Engineer, and the costs of transportation, loading, unloading, assembly, dismantling, and removal thereof. All such costs shall be in accordance with the terms of said rental agreements. The rental of any such equipment, machinery, or parts shall cease when the use thereof is no longer necessary for the Work.
 - d. Sales, consumer, use, and other similar taxes related to the Work, and for which Contractor is liable, as imposed by Laws and Regulations.
 - e. Deposits lost for causes other than negligence of Contractor, any Subcontractor, or anyone directly or indirectly employed by any of them or for whose acts any of them may be liable, and royalty payments and fees for permits and licenses.
 - f. Losses and damages (and related expenses) caused by damage to the Work, not compensated by insurance or otherwise, sustained by Contractor in connection with the performance of the Work (except losses and damages within the deductible amounts of property insurance established in accordance with Paragraph 6.05), provided such losses and damages have resulted from causes

other than the negligence of Contractor, any Subcontractor, or anyone directly or indirectly employed by any of them or for whose acts any of them may be liable. Such losses shall include settlements made with the written consent and approval of Owner. No such losses, damages, and expenses shall be included in the Cost of the Work for the purpose of determining Contractor's fee.

- g. The cost of utilities, fuel, and sanitary facilities at the Site.
- h. Minor expenses such as communication service at the Site, express and courier services, and similar petty cash items in connection with the Work.
- i. The costs of premiums for all bonds and insurance that Contractor is required by the Contract Documents to purchase and maintain.

- C. *Costs Excluded:* The term Cost of the Work shall not include any of the following items:
- 1. Payroll costs and other compensation of Contractor's officers, executives, principals (of partnerships and sole proprietorships), general managers, safety managers, engineers, architects, estimators, attorneys, auditors, accountants, purchasing and contracting agents, expeditors, timekeepers, clerks, and other personnel employed by Contractor, whether at the Site or in Contractor's principal or branch office for general administration of the Work and not specifically included in the agreed upon schedule of job classifications referred to in Paragraph 13.01.B.1 or specifically covered by Paragraph 13.01.B.4. The payroll costs and other compensation excluded here are to be considered administrative costs covered by the Contractor's fee.
 - 2. Expenses of Contractor's principal and branch offices other than Contractor's office at the Site.
 - 3. Any part of Contractor's capital expenses, including interest on Contractor's capital employed for the Work and charges against Contractor for delinquent payments.
 - 4. Costs due to the negligence of Contractor, any Subcontractor, or anyone directly or indirectly employed by any of them or for whose acts any of them may be liable, including but not limited to, the correction of defective Work, disposal of materials or equipment wrongly supplied, and making good any damage to property.
 - 5. Other overhead or general expense costs of any kind and the costs of any item not specifically and expressly included in Paragraph 13.01.B.
- D. *Contractor's Fee:* When the Work as a whole is performed on the basis of cost-plus, Contractor's fee shall be determined as set forth in the Agreement. When the value of any Work covered by a Change Order, Change Proposal, Claim, set-off, or other adjustment in Contract Price is determined on the basis of Cost of the Work, Contractor's fee shall be determined as set forth in Paragraph 11.04.C.
- E. *Documentation:* Whenever the Cost of the Work for any purpose is to be determined pursuant to this Article 13, Contractor will establish and maintain records thereof in accordance with generally accepted accounting practices and submit in a form acceptable to Engineer an itemized cost breakdown together with supporting data.

13.02 Allowances

- A. It is understood that Contractor has included in the Contract Price all allowances so named in the Contract Documents and shall cause the Work so covered to be performed for such sums and by such persons or entities as may be acceptable to Owner and Engineer.

- B. *Cash Allowances*: Contractor agrees that:
 - 1. the cash allowances include the cost to Contractor (less any applicable trade discounts) of materials and equipment required by the allowances to be delivered at the Site, and all applicable taxes; and
 - 2. Contractor's costs for unloading and handling on the Site, labor, installation, overhead, profit, and other expenses contemplated for the cash allowances have been included in the Contract Price and not in the allowances, and no demand for additional payment on account of any of the foregoing will be valid.
- C. *Contingency Allowance*: Contractor agrees that a contingency allowance, if any, is for the sole use of Owner to cover unanticipated costs.
- D. Prior to final payment, an appropriate Change Order will be issued as recommended by Engineer to reflect actual amounts due Contractor on account of Work covered by allowances, and the Contract Price shall be correspondingly adjusted.

13.03 *Unit Price Work*

- A. Where the Contract Documents provide that all or part of the Work is to be Unit Price Work, initially the Contract Price will be deemed to include for all Unit Price Work an amount equal to the sum of the unit price for each separately identified item of Unit Price Work times the estimated quantity of each item as indicated in the Agreement.
- B. The estimated quantities of items of Unit Price Work are not guaranteed and are solely for the purpose of comparison of Bids and determining an initial Contract Price. Payments to Contractor for Unit Price Work will be based on actual quantities.
- C. Each unit price will be deemed to include an amount considered by Contractor to be adequate to cover Contractor's overhead and profit for each separately identified item.
- D. Engineer will determine the actual quantities and classifications of Unit Price Work performed by Contractor. Engineer will review with Contractor the Engineer's preliminary determinations on such matters before rendering a written decision thereon (by recommendation of an Application for Payment or otherwise). Engineer's written decision thereon will be final and binding (except as modified by Engineer to reflect changed factual conditions or more accurate data) upon Owner and Contractor, subject to the provisions of the following paragraph.
- E. Within 30 days of Engineer's written decision under the preceding paragraph, Contractor may submit a Change Proposal, or Owner may file a Claim, seeking an adjustment in the Contract Price if:
 - 1. the quantity of any item of Unit Price Work performed by Contractor differs materially and significantly from the estimated quantity of such item indicated in the Agreement;
 - 2. there is no corresponding adjustment with respect to any other item of Work; and
 - 3. Contractor believes that it is entitled to an increase in Contract Price as a result of having incurred additional expense or Owner believes that Owner is entitled to a decrease in Contract Price, and the parties are unable to agree as to the amount of any such increase or decrease.

ARTICLE 14 – TESTS AND INSPECTIONS; CORRECTION, REMOVAL OR ACCEPTANCE OF DEFECTIVE WORK

14.01 Access to Work

- A. Owner, Engineer, their consultants and other representatives and personnel of Owner, independent testing laboratories, and authorities having jurisdiction will have access to the Site and the Work at reasonable times for their observation, inspection, and testing. Contractor shall provide them proper and safe conditions for such access and advise them of Contractor's safety procedures and programs so that they may comply therewith as applicable.

14.02 Tests, Inspections, and Approvals

- A. Contractor shall give Engineer timely notice of readiness of the Work (or specific parts thereof) for all required inspections and tests, and shall cooperate with inspection and testing personnel to facilitate required inspections and tests.
- B. Owner shall retain and pay for the services of an independent inspector, testing laboratory, or other qualified individual or entity to perform all inspections and tests expressly required by the Contract Documents to be furnished and paid for by Owner, except that costs incurred in connection with tests or inspections of covered Work shall be governed by the provisions of Paragraph 14.05.
- C. If Laws or Regulations of any public body having jurisdiction require any Work (or part thereof) specifically to be inspected, tested, or approved by an employee or other representative of such public body, Contractor shall assume full responsibility for arranging and obtaining such inspections, tests, or approvals, pay all costs in connection therewith, and furnish Engineer the required certificates of inspection or approval.
- D. Contractor shall be responsible for arranging, obtaining, and paying for all inspections and tests required:
 - 1. by the Contract Documents, unless the Contract Documents expressly allocate responsibility for a specific inspection or test to Owner;
 - 2. to attain Owner's and Engineer's acceptance of materials or equipment to be incorporated in the Work;
 - 3. by manufacturers of equipment furnished under the Contract Documents;
 - 4. for testing, adjusting, and balancing of mechanical, electrical, and other equipment to be incorporated into the Work; and
 - 5. for acceptance of materials, mix designs, or equipment submitted for approval prior to Contractor's purchase thereof for incorporation in the Work.

Such inspections and tests shall be performed by independent inspectors, testing laboratories, or other qualified individuals or entities acceptable to Owner and Engineer.

- E. If the Contract Documents require the Work (or part thereof) to be approved by Owner, Engineer, or another designated individual or entity, then Contractor shall assume full responsibility for arranging and obtaining such approvals.
- F. If any Work (or the work of others) that is to be inspected, tested, or approved is covered by Contractor without written concurrence of Engineer, Contractor shall, if requested by Engineer, uncover such Work for observation. Such uncovering shall be at Contractor's expense unless Contractor had given Engineer timely notice of Contractor's intention to

cover the same and Engineer had not acted with reasonable promptness in response to such notice.

14.03 *Defective Work*

- A. *Contractor's Obligation:* It is Contractor's obligation to assure that the Work is not defective.
- B. *Engineer's Authority:* Engineer has the authority to determine whether Work is defective, and to reject defective Work.
- C. *Notice of Defects:* Prompt notice of all defective Work of which Owner or Engineer has actual knowledge will be given to Contractor.
- D. *Correction, or Removal and Replacement:* Promptly after receipt of written notice of defective Work, Contractor shall correct all such defective Work, whether or not fabricated, installed, or completed, or, if Engineer has rejected the defective Work, remove it from the Project and replace it with Work that is not defective.
- E. *Preservation of Warranties:* When correcting defective Work, Contractor shall take no action that would void or otherwise impair Owner's special warranty and guarantee, if any, on said Work.
- F. *Costs and Damages:* In addition to its correction, removal, and replacement obligations with respect to defective Work, Contractor shall pay all claims, costs, losses, and damages arising out of or relating to defective Work, including but not limited to the cost of the inspection, testing, correction, removal, replacement, or reconstruction of such defective Work, fines levied against Owner by governmental authorities because the Work is defective, and the costs of repair or replacement of work of others resulting from defective Work. Prior to final payment, if Owner and Contractor are unable to agree as to the measure of such claims, costs, losses, and damages resulting from defective Work, then Owner may impose a reasonable set-off against payments due under Article 15.

14.04 *Acceptance of Defective Work*

- A. If, instead of requiring correction or removal and replacement of defective Work, Owner prefers to accept it, Owner may do so (subject, if such acceptance occurs prior to final payment, to Engineer's confirmation that such acceptance is in general accord with the design intent and applicable engineering principles, and will not endanger public safety). Contractor shall pay all claims, costs, losses, and damages attributable to Owner's evaluation of and determination to accept such defective Work (such costs to be approved by Engineer as to reasonableness), and for the diminished value of the Work to the extent not otherwise paid by Contractor. If any such acceptance occurs prior to final payment, the necessary revisions in the Contract Documents with respect to the Work shall be incorporated in a Change Order. If the parties are unable to agree as to the decrease in the Contract Price, reflecting the diminished value of Work so accepted, then Owner may impose a reasonable set-off against payments due under Article 15. If the acceptance of defective Work occurs after final payment, Contractor shall pay an appropriate amount to Owner.

14.05 *Uncovering Work*

- A. Engineer has the authority to require special inspection or testing of the Work, whether or not the Work is fabricated, installed, or completed.

- B. If any Work is covered contrary to the written request of Engineer, then Contractor shall, if requested by Engineer, uncover such Work for Engineer's observation, and then replace the covering, all at Contractor's expense.
- C. If Engineer considers it necessary or advisable that covered Work be observed by Engineer or inspected or tested by others, then Contractor, at Engineer's request, shall uncover, expose, or otherwise make available for observation, inspection, or testing as Engineer may require, that portion of the Work in question, and provide all necessary labor, material, and equipment.
 - 1. If it is found that the uncovered Work is defective, Contractor shall be responsible for all claims, costs, losses, and damages arising out of or relating to such uncovering, exposure, observation, inspection, and testing, and of satisfactory replacement or reconstruction (including but not limited to all costs of repair or replacement of work of others); and pending Contractor's full discharge of this responsibility the Owner shall be entitled to impose a reasonable set-off against payments due under Article 15.
 - 2. If the uncovered Work is not found to be defective, Contractor shall be allowed an increase in the Contract Price or an extension of the Contract Times, or both, directly attributable to such uncovering, exposure, observation, inspection, testing, replacement, and reconstruction. If the parties are unable to agree as to the amount or extent thereof, then Contractor may submit a Change Proposal within 30 days of the determination that the Work is not defective.

14.06 *Owner May Stop the Work*

- A. If the Work is defective, or Contractor fails to supply sufficient skilled workers or suitable materials or equipment, or fails to perform the Work in such a way that the completed Work will conform to the Contract Documents, then Owner may order Contractor to stop the Work, or any portion thereof, until the cause for such order has been eliminated; however, this right of Owner to stop the Work shall not give rise to any duty on the part of Owner to exercise this right for the benefit of Contractor, any Subcontractor, any Supplier, any other individual or entity, or any surety for, or employee or agent of any of them.

14.07 *Owner May Correct Defective Work*

- A. If Contractor fails within a reasonable time after written notice from Engineer to correct defective Work, or to remove and replace rejected Work as required by Engineer, or if Contractor fails to perform the Work in accordance with the Contract Documents, or if Contractor fails to comply with any other provision of the Contract Documents, then Owner may, after seven days written notice to Contractor, correct or remedy any such deficiency.
- B. In exercising the rights and remedies under this Paragraph 14.07, Owner shall proceed expeditiously. In connection with such corrective or remedial action, Owner may exclude Contractor from all or part of the Site, take possession of all or part of the Work and suspend Contractor's services related thereto, and incorporate in the Work all materials and equipment stored at the Site or for which Owner has paid Contractor but which are stored elsewhere. Contractor shall allow Owner, Owner's representatives, agents and employees, Owner's other contractors, and Engineer and Engineer's consultants access to the Site to enable Owner to exercise the rights and remedies under this paragraph.
- C. All claims, costs, losses, and damages incurred or sustained by Owner in exercising the rights and remedies under this Paragraph 14.07 will be charged against Contractor as set-offs against payments due under Article 15. Such claims, costs, losses and damages will

include but not be limited to all costs of repair, or replacement of work of others destroyed or damaged by correction, removal, or replacement of Contractor's defective Work.

- D. Contractor shall not be allowed an extension of the Contract Times because of any delay in the performance of the Work attributable to the exercise by Owner of Owner's rights and remedies under this Paragraph 14.07.

ARTICLE 15 – PAYMENTS TO CONTRACTOR; SET-OFFS; COMPLETION; CORRECTION PERIOD

15.01 Progress Payments

- A. *Basis for Progress Payments:* The Schedule of Values established as provided in Article 2 will serve as the basis for progress payments and will be incorporated into a form of Application for Payment acceptable to Engineer. Progress payments on account of Unit Price Work will be based on the number of units completed during the pay period, as determined under the provisions of Paragraph 13.03. Progress payments for cost-based Work will be based on Cost of the Work completed by Contractor during the pay period.
- B. *Applications for Payments:*
1. At least 20 days before the date established in the Agreement for each progress payment (but not more often than once a month), Contractor shall submit to Engineer for review an Application for Payment filled out and signed by Contractor covering the Work completed as of the date of the Application and accompanied by such supporting documentation as is required by the Contract Documents. If payment is requested on the basis of materials and equipment not incorporated in the Work but delivered and suitably stored at the Site or at another location agreed to in writing, the Application for Payment shall also be accompanied by a bill of sale, invoice, or other documentation warranting that Owner has received the materials and equipment free and clear of all Liens, and evidence that the materials and equipment are covered by appropriate property insurance, a warehouse bond, or other arrangements to protect Owner's interest therein, all of which must be satisfactory to Owner.
 2. Beginning with the second Application for Payment, each Application shall include an affidavit of Contractor stating that all previous progress payments received on account of the Work have been applied on account to discharge Contractor's legitimate obligations associated with prior Applications for Payment.
 3. The amount of retainage with respect to progress payments will be as stipulated in the Agreement.
- C. *Review of Applications:*
1. Engineer will, within 10 days after receipt of each Application for Payment, including each resubmittal, either indicate in writing a recommendation of payment and present the Application to Owner, or return the Application to Contractor indicating in writing Engineer's reasons for refusing to recommend payment. In the latter case, Contractor may make the necessary corrections and resubmit the Application.
 2. Engineer's recommendation of any payment requested in an Application for Payment will constitute a representation by Engineer to Owner, based on Engineer's observations of the executed Work as an experienced and qualified design professional, and on Engineer's review of the Application for Payment and the accompanying data and schedules, that to the best of Engineer's knowledge, information and belief:

- a. the Work has progressed to the point indicated;
 - b. the quality of the Work is generally in accordance with the Contract Documents (subject to an evaluation of the Work as a functioning whole prior to or upon Substantial Completion, the results of any subsequent tests called for in the Contract Documents, a final determination of quantities and classifications for Unit Price Work under Paragraph 13.03, and any other qualifications stated in the recommendation); and
 - c. the conditions precedent to Contractor's being entitled to such payment appear to have been fulfilled in so far as it is Engineer's responsibility to observe the Work.
3. By recommending any such payment Engineer will not thereby be deemed to have represented that:
 - a. inspections made to check the quality or the quantity of the Work as it has been performed have been exhaustive, extended to every aspect of the Work in progress, or involved detailed inspections of the Work beyond the responsibilities specifically assigned to Engineer in the Contract; or
 - b. there may not be other matters or issues between the parties that might entitle Contractor to be paid additionally by Owner or entitle Owner to withhold payment to Contractor.
 4. Neither Engineer's review of Contractor's Work for the purposes of recommending payments nor Engineer's recommendation of any payment, including final payment, will impose responsibility on Engineer:
 - a. to supervise, direct, or control the Work, or
 - b. for the means, methods, techniques, sequences, or procedures of construction, or the safety precautions and programs incident thereto, or
 - c. for Contractor's failure to comply with Laws and Regulations applicable to Contractor's performance of the Work, or
 - d. to make any examination to ascertain how or for what purposes Contractor has used the money paid on account of the Contract Price, or
 - e. to determine that title to any of the Work, materials, or equipment has passed to Owner free and clear of any Liens.
 5. Engineer may refuse to recommend the whole or any part of any payment if, in Engineer's opinion, it would be incorrect to make the representations to Owner stated in Paragraph 15.01.C.2.
 6. Engineer will recommend reductions in payment (set-offs) necessary in Engineer's opinion to protect Owner from loss because:
 - a. the Work is defective, requiring correction or replacement;
 - b. the Contract Price has been reduced by Change Orders;
 - c. Owner has been required to correct defective Work in accordance with Paragraph 14.07, or has accepted defective Work pursuant to Paragraph 14.04;
 - d. Owner has been required to remove or remediate a Hazardous Environmental Condition for which Contractor is responsible; or

- e. Engineer has actual knowledge of the occurrence of any of the events that would constitute a default by Contractor and therefore justify termination for cause under the Contract Documents.

D. *Payment Becomes Due:*

- 1. Ten days after presentation of the Application for Payment to Owner with Engineer's recommendation, the amount recommended (subject to any Owner set-offs) will become due, and when due will be paid by Owner to Contractor.

E. *Reductions in Payment by Owner:*

- 1. In addition to any reductions in payment (set-offs) recommended by Engineer, Owner is entitled to impose a set-off against payment based on any of the following:
 - a. claims have been made against Owner on account of Contractor's conduct in the performance or furnishing of the Work, or Owner has incurred costs, losses, or damages on account of Contractor's conduct in the performance or furnishing of the Work, including but not limited to claims, costs, losses, or damages from workplace injuries, adjacent property damage, non-compliance with Laws and Regulations, and patent infringement;
 - b. Contractor has failed to take reasonable and customary measures to avoid damage, delay, disruption, and interference with other work at or adjacent to the Site;
 - c. Contractor has failed to provide and maintain required bonds or insurance;
 - d. Owner has been required to remove or remediate a Hazardous Environmental Condition for which Contractor is responsible;
 - e. Owner has incurred extra charges or engineering costs related to submittal reviews, evaluations of proposed substitutes, tests and inspections, or return visits to manufacturing or assembly facilities;
 - f. the Work is defective, requiring correction or replacement;
 - g. Owner has been required to correct defective Work in accordance with Paragraph 14.07, or has accepted defective Work pursuant to Paragraph 14.04;
 - h. the Contract Price has been reduced by Change Orders;
 - i. an event that would constitute a default by Contractor and therefore justify a termination for cause has occurred;
 - j. liquidated damages have accrued as a result of Contractor's failure to achieve Milestones, Substantial Completion, or final completion of the Work;
 - k. Liens have been filed in connection with the Work, except where Contractor has delivered a specific bond satisfactory to Owner to secure the satisfaction and discharge of such Liens;
 - l. there are other items entitling Owner to a set off against the amount recommended.
- 2. If Owner imposes any set-off against payment, whether based on its own knowledge or on the written recommendations of Engineer, Owner will give Contractor immediate written notice (with a copy to Engineer) stating the reasons for such action and the specific amount of the reduction, and promptly pay Contractor any amount

remaining after deduction of the amount so withheld. Owner shall promptly pay Contractor the amount so withheld, or any adjustment thereto agreed to by Owner and Contractor, if Contractor remedies the reasons for such action. The reduction imposed shall be binding on Contractor unless it duly submits a Change Proposal contesting the reduction.

3. Upon a subsequent determination that Owner's refusal of payment was not justified, the amount wrongfully withheld shall be treated as an amount due as determined by Paragraph 15.01.C.1 and subject to interest as provided in the Agreement.

15.02 *Contractor's Warranty of Title*

- A. Contractor warrants and guarantees that title to all Work, materials, and equipment furnished under the Contract will pass to Owner free and clear of (1) all Liens and other title defects, and (2) all patent, licensing, copyright, or royalty obligations, no later than seven days after the time of payment by Owner.

15.03 *Substantial Completion*

- A. When Contractor considers the entire Work ready for its intended use Contractor shall notify Owner and Engineer in writing that the entire Work is substantially complete and request that Engineer issue a certificate of Substantial Completion. Contractor shall at the same time submit to Owner and Engineer an initial draft of punch list items to be completed or corrected before final payment.
- B. Promptly after Contractor's notification, Owner, Contractor, and Engineer shall make an inspection of the Work to determine the status of completion. If Engineer does not consider the Work substantially complete, Engineer will notify Contractor in writing giving the reasons therefor.
- C. If Engineer considers the Work substantially complete, Engineer will deliver to Owner a preliminary certificate of Substantial Completion which shall fix the date of Substantial Completion. Engineer shall attach to the certificate a punch list of items to be completed or corrected before final payment. Owner shall have seven days after receipt of the preliminary certificate during which to make written objection to Engineer as to any provisions of the certificate or attached punch list. If, after considering the objections to the provisions of the preliminary certificate, Engineer concludes that the Work is not substantially complete, Engineer will, within 14 days after submission of the preliminary certificate to Owner, notify Contractor in writing that the Work is not substantially complete, stating the reasons therefor. If Owner does not object to the provisions of the certificate, or if despite consideration of Owner's objections Engineer concludes that the Work is substantially complete, then Engineer will, within said 14 days, execute and deliver to Owner and Contractor a final certificate of Substantial Completion (with a revised punch list of items to be completed or corrected) reflecting such changes from the preliminary certificate as Engineer believes justified after consideration of any objections from Owner.
- D. At the time of receipt of the preliminary certificate of Substantial Completion, Owner and Contractor will confer regarding Owner's use or occupancy of the Work following Substantial Completion, review the builder's risk insurance policy with respect to the end of the builder's risk coverage, and confirm the transition to coverage of the Work under a permanent property insurance policy held by Owner. Unless Owner and Contractor agree otherwise in writing, Owner shall bear responsibility for security, operation, protection of the Work, property insurance, maintenance, heat, and utilities upon Owner's use or occupancy of the Work.

- E. After Substantial Completion the Contractor shall promptly begin work on the punch list of items to be completed or corrected prior to final payment. In appropriate cases Contractor may submit monthly Applications for Payment for completed punch list items, following the progress payment procedures set forth above.
- F. Owner shall have the right to exclude Contractor from the Site after the date of Substantial Completion subject to allowing Contractor reasonable access to remove its property and complete or correct items on the punch list.

15.04 *Partial Use or Occupancy*

- A. Prior to Substantial Completion of all the Work, Owner may use or occupy any substantially completed part of the Work which has specifically been identified in the Contract Documents, or which Owner, Engineer, and Contractor agree constitutes a separately functioning and usable part of the Work that can be used by Owner for its intended purpose without significant interference with Contractor's performance of the remainder of the Work, subject to the following conditions:
 - 1. At any time Owner may request in writing that Contractor permit Owner to use or occupy any such part of the Work that Owner believes to be substantially complete. If and when Contractor agrees that such part of the Work is substantially complete, Contractor, Owner, and Engineer will follow the procedures of Paragraph 15.03.A through E for that part of the Work.
 - 2. At any time Contractor may notify Owner and Engineer in writing that Contractor considers any such part of the Work substantially complete and request Engineer to issue a certificate of Substantial Completion for that part of the Work.
 - 3. Within a reasonable time after either such request, Owner, Contractor, and Engineer shall make an inspection of that part of the Work to determine its status of completion. If Engineer does not consider that part of the Work to be substantially complete, Engineer will notify Owner and Contractor in writing giving the reasons therefor. If Engineer considers that part of the Work to be substantially complete, the provisions of Paragraph 15.03 will apply with respect to certification of Substantial Completion of that part of the Work and the division of responsibility in respect thereof and access thereto.
 - 4. No use or occupancy or separate operation of part of the Work may occur prior to compliance with the requirements of Paragraph 6.05 regarding builder's risk or other property insurance.

15.05 *Final Inspection*

- A. Upon written notice from Contractor that the entire Work or an agreed portion thereof is complete, Engineer will promptly make a final inspection with Owner and Contractor and will notify Contractor in writing of all particulars in which this inspection reveals that the Work, or agreed portion thereof, is incomplete or defective. Contractor shall immediately take such measures as are necessary to complete such Work or remedy such deficiencies.

15.06 *Final Payment*

- A. *Application for Payment:*
 - 1. After Contractor has, in the opinion of Engineer, satisfactorily completed all corrections identified during the final inspection and has delivered, in accordance with the Contract Documents, all maintenance and operating instructions, schedules, guarantees, bonds, certificates or other evidence of insurance, certificates of

inspection, annotated record documents (as provided in Paragraph 7.11), and other documents, Contractor may make application for final payment.

2. The final Application for Payment shall be accompanied (except as previously delivered) by:
 - a. all documentation called for in the Contract Documents;
 - b. consent of the surety, if any, to final payment;
 - c. satisfactory evidence that all title issues have been resolved such that title to all Work, materials, and equipment has passed to Owner free and clear of any Liens or other title defects, or will so pass upon final payment.
 - d. a list of all disputes that Contractor believes are unsettled; and
 - e. complete and legally effective releases or waivers (satisfactory to Owner) of all Lien rights arising out of the Work, and of Liens filed in connection with the Work.
3. In lieu of the releases or waivers of Liens specified in Paragraph 15.06.A.2 and as approved by Owner, Contractor may furnish receipts or releases in full and an affidavit of Contractor that: (a) the releases and receipts include all labor, services, material, and equipment for which a Lien could be filed; and (b) all payrolls, material and equipment bills, and other indebtedness connected with the Work for which Owner might in any way be responsible, or which might in any way result in liens or other burdens on Owner's property, have been paid or otherwise satisfied. If any Subcontractor or Supplier fails to furnish such a release or receipt in full, Contractor may furnish a bond or other collateral satisfactory to Owner to indemnify Owner against any Lien, or Owner at its option may issue joint checks payable to Contractor and specified Subcontractors and Suppliers.

B. *Engineer's Review of Application and Acceptance:*

1. If, on the basis of Engineer's observation of the Work during construction and final inspection, and Engineer's review of the final Application for Payment and accompanying documentation as required by the Contract Documents, Engineer is satisfied that the Work has been completed and Contractor's other obligations under the Contract have been fulfilled, Engineer will, within ten days after receipt of the final Application for Payment, indicate in writing Engineer's recommendation of final payment and present the Application for Payment to Owner for payment. Such recommendation shall account for any set-offs against payment that are necessary in Engineer's opinion to protect Owner from loss for the reasons stated above with respect to progress payments. At the same time Engineer will also give written notice to Owner and Contractor that the Work is acceptable, subject to the provisions of Paragraph 15.07. Otherwise, Engineer will return the Application for Payment to Contractor, indicating in writing the reasons for refusing to recommend final payment, in which case Contractor shall make the necessary corrections and resubmit the Application for Payment.

C. *Completion of Work:* The Work is complete (subject to surviving obligations) when it is ready for final payment as established by the Engineer's written recommendation of final payment.

D. *Payment Becomes Due:* Thirty days after the presentation to Owner of the final Application for Payment and accompanying documentation, the amount recommended by Engineer (less any further sum Owner is entitled to set off against Engineer's recommendation,

including but not limited to set-offs for liquidated damages and set-offs allowed under the provisions above with respect to progress payments) will become due and shall be paid by Owner to Contractor.

15.07 *Waiver of Claims*

- A. The making of final payment will not constitute a waiver by Owner of claims or rights against Contractor. Owner expressly reserves claims and rights arising from unsettled Liens, from defective Work appearing after final inspection pursuant to Paragraph 15.05, from Contractor's failure to comply with the Contract Documents or the terms of any special guarantees specified therein, from outstanding Claims by Owner, or from Contractor's continuing obligations under the Contract Documents.
- B. The acceptance of final payment by Contractor will constitute a waiver by Contractor of all claims and rights against Owner other than those pending matters that have been duly submitted or appealed under the provisions of Article 17.

15.08 *Correction Period*

- A. If within one year after the date of Substantial Completion (or such longer period of time as may be prescribed by the terms of any applicable special guarantee required by the Contract Documents, or by any specific provision of the Contract Documents), any Work is found to be defective, or if the repair of any damages to the Site, adjacent areas that Contractor has arranged to use through construction easements or otherwise, and other adjacent areas used by Contractor as permitted by Laws and Regulations, is found to be defective, then Contractor shall promptly, without cost to Owner and in accordance with Owner's written instructions:
 - 1. correct the defective repairs to the Site or such other adjacent areas;
 - 2. correct such defective Work;
 - 3. if the defective Work has been rejected by Owner, remove it from the Project and replace it with Work that is not defective, and
 - 4. satisfactorily correct or repair or remove and replace any damage to other Work, to the work of others, or to other land or areas resulting therefrom.
- B. If Contractor does not promptly comply with the terms of Owner's written instructions, or in an emergency where delay would cause serious risk of loss or damage, Owner may have the defective Work corrected or repaired or may have the rejected Work removed and replaced. Contractor shall pay all claims, costs, losses, and damages (including but not limited to all fees and charges of engineers, architects, attorneys, and other professionals and all court or arbitration or other dispute resolution costs) arising out of or relating to such correction or repair or such removal and replacement (including but not limited to all costs of repair or replacement of work of others).
- C. In special circumstances where a particular item of equipment is placed in continuous service before Substantial Completion of all the Work, the correction period for that item may start to run from an earlier date if so provided in the Specifications.
- D. Where defective Work (and damage to other Work resulting therefrom) has been corrected or removed and replaced under this paragraph, the correction period hereunder with respect to such Work will be extended for an additional period of one year after such correction or removal and replacement has been satisfactorily completed.

- E. Contractor's obligations under this paragraph are in addition to all other obligations and warranties. The provisions of this paragraph shall not be construed as a substitute for, or a waiver of, the provisions of any applicable statute of limitation or repose.

ARTICLE 16 – SUSPENSION OF WORK AND TERMINATION

16.01 *Owner May Suspend Work*

- A. At any time and without cause, Owner may suspend the Work or any portion thereof for a period of not more than 90 consecutive days by written notice to Contractor and Engineer. Such notice will fix the date on which Work will be resumed. Contractor shall resume the Work on the date so fixed. Contractor shall be entitled to an adjustment in the Contract Price or an extension of the Contract Times, or both, directly attributable to any such suspension. Any Change Proposal seeking such adjustments shall be submitted no later than 30 days after the date fixed for resumption of Work.

16.02 *Owner May Terminate for Cause*

- A. The occurrence of any one or more of the following events will constitute a default by Contractor and justify termination for cause:
 - 1. Contractor's persistent failure to perform the Work in accordance with the Contract Documents (including, but not limited to, failure to supply sufficient skilled workers or suitable materials or equipment or failure to adhere to the Progress Schedule);
 - 2. Failure of Contractor to perform or otherwise to comply with a material term of the Contract Documents;
 - 3. Contractor's disregard of Laws or Regulations of any public body having jurisdiction; or
 - 4. Contractor's repeated disregard of the authority of Owner or Engineer.
- B. If one or more of the events identified in Paragraph 16.02.A occurs, then after giving Contractor (and any surety) ten days written notice that Owner is considering a declaration that Contractor is in default and termination of the contract, Owner may proceed to:
 - 1. declare Contractor to be in default, and give Contractor (and any surety) notice that the Contract is terminated; and
 - 2. enforce the rights available to Owner under any applicable performance bond.
- C. Subject to the terms and operation of any applicable performance bond, if Owner has terminated the Contract for cause, Owner may exclude Contractor from the Site, take possession of the Work, incorporate in the Work all materials and equipment stored at the Site or for which Owner has paid Contractor but which are stored elsewhere, and complete the Work as Owner may deem expedient.
- D. Owner may not proceed with termination of the Contract under Paragraph 16.02.B if Contractor within seven days of receipt of notice of intent to terminate begins to correct its failure to perform and proceeds diligently to cure such failure.
- E. If Owner proceeds as provided in Paragraph 16.02.B, Contractor shall not be entitled to receive any further payment until the Work is completed. If the unpaid balance of the Contract Price exceeds the cost to complete the Work, including all related claims, costs, losses, and damages (including but not limited to all fees and charges of engineers, architects, attorneys, and other professionals) sustained by Owner, such excess will be paid to Contractor. If the cost to complete the Work including such related claims, costs, losses,

and damages exceeds such unpaid balance, Contractor shall pay the difference to Owner. Such claims, costs, losses, and damages incurred by Owner will be reviewed by Engineer as to their reasonableness and, when so approved by Engineer, incorporated in a Change Order. When exercising any rights or remedies under this paragraph, Owner shall not be required to obtain the lowest price for the Work performed.

- F. Where Contractor's services have been so terminated by Owner, the termination will not affect any rights or remedies of Owner against Contractor then existing or which may thereafter accrue, or any rights or remedies of Owner against Contractor or any surety under any payment bond or performance bond. Any retention or payment of money due Contractor by Owner will not release Contractor from liability.
- G. If and to the extent that Contractor has provided a performance bond under the provisions of Paragraph 6.01.A, the provisions of that bond shall govern over any inconsistent provisions of Paragraphs 16.02.B and 16.02.D.

16.03 *Owner May Terminate For Convenience*

- A. Upon seven days written notice to Contractor and Engineer, Owner may, without cause and without prejudice to any other right or remedy of Owner, terminate the Contract. In such case, Contractor shall be paid for (without duplication of any items):
 - 1. completed and acceptable Work executed in accordance with the Contract Documents prior to the effective date of termination, including fair and reasonable sums for overhead and profit on such Work;
 - 2. expenses sustained prior to the effective date of termination in performing services and furnishing labor, materials, or equipment as required by the Contract Documents in connection with uncompleted Work, plus fair and reasonable sums for overhead and profit on such expenses; and
 - 3. other reasonable expenses directly attributable to termination, including costs incurred to prepare a termination for convenience cost proposal.
- B. Contractor shall not be paid on account of loss of anticipated overhead, profits, or revenue, or other economic loss arising out of or resulting from such termination.

16.04 *Contractor May Stop Work or Terminate*

- A. If, through no act or fault of Contractor, (1) the Work is suspended for more than 90 consecutive days by Owner or under an order of court or other public authority, or (2) Engineer fails to act on any Application for Payment within 30 days after it is submitted, or (3) Owner fails for 30 days to pay Contractor any sum finally determined to be due, then Contractor may, upon seven days written notice to Owner and Engineer, and provided Owner or Engineer do not remedy such suspension or failure within that time, terminate the contract and recover from Owner payment on the same terms as provided in Paragraph 16.03.
- B. In lieu of terminating the Contract and without prejudice to any other right or remedy, if Engineer has failed to act on an Application for Payment within 30 days after it is submitted, or Owner has failed for 30 days to pay Contractor any sum finally determined to be due, Contractor may, seven days after written notice to Owner and Engineer, stop the Work until payment is made of all such amounts due Contractor, including interest thereon. The provisions of this paragraph are not intended to preclude Contractor from submitting a Change Proposal for an adjustment in Contract Price or Contract Times or otherwise for

expenses or damage directly attributable to Contractor's stopping the Work as permitted by this paragraph.

ARTICLE 17 – FINAL RESOLUTION OF DISPUTES

17.01 *Methods and Procedures*

- A. *Disputes Subject to Final Resolution:* The following disputed matters are subject to final resolution under the provisions of this Article:
 - 1. A timely appeal of an approval in part and denial in part of a Claim, or of a denial in full; and
 - 2. Disputes between Owner and Contractor concerning the Work or obligations under the Contract Documents, and arising after final payment has been made.
- B. *Final Resolution of Disputes:* For any dispute subject to resolution under this Article, Owner or Contractor may:
 - 1. elect in writing to invoke the dispute resolution process provided for in the Supplementary Conditions; or
 - 2. agree with the other party to submit the dispute to another dispute resolution process; or
 - 3. if no dispute resolution process is provided for in the Supplementary Conditions or mutually agreed to, give written notice to the other party of the intent to submit the dispute to a court of competent jurisdiction.

ARTICLE 18 – MISCELLANEOUS

18.01 *Giving Notice*

- A. Whenever any provision of the Contract Documents requires the giving of written notice, it will be deemed to have been validly given if:
 - 1. delivered in person, by a commercial courier service or otherwise, to the individual or to a member of the firm or to an officer of the corporation for which it is intended; or
 - 2. delivered at or sent by registered or certified mail, postage prepaid, to the last business address known to the sender of the notice.

18.02 *Computation of Times*

- A. When any period of time is referred to in the Contract by days, it will be computed to exclude the first and include the last day of such period. If the last day of any such period falls on a Saturday or Sunday or on a day made a legal holiday by the law of the applicable jurisdiction, such day will be omitted from the computation.

18.03 *Cumulative Remedies*

- A. The duties and obligations imposed by these General Conditions and the rights and remedies available hereunder to the parties hereto are in addition to, and are not to be construed in any way as a limitation of, any rights and remedies available to any or all of them which are otherwise imposed or available by Laws or Regulations, by special warranty or guarantee, or by other provisions of the Contract. The provisions of this paragraph will be as effective as if repeated specifically in the Contract Documents in connection with each particular duty, obligation, right, and remedy to which they apply.

18.04 *Limitation of Damages*

- A. With respect to any and all Change Proposals, Claims, disputes subject to final resolution, and other matters at issue, neither Owner nor Engineer, nor any of their officers, directors, members, partners, employees, agents, consultants, or subcontractors, shall be liable to Contractor for any claims, costs, losses, or damages sustained by Contractor on or in connection with any other project or anticipated project.

18.05 *No Waiver*

- A. A party's non-enforcement of any provision shall not constitute a waiver of that provision, nor shall it affect the enforceability of that provision or of the remainder of this Contract.

18.06 *Survival of Obligations*

- A. All representations, indemnifications, warranties, and guarantees made in, required by, or given in accordance with the Contract, as well as all continuing obligations indicated in the Contract, will survive final payment, completion, and acceptance of the Work or termination or completion of the Contract or termination of the services of Contractor.

18.07 *Controlling Law*

- A. This Contract is to be governed by the law of the state in which the Project is located.

18.08 *Headings*

- A. Article and paragraph headings are inserted for convenience only and do not constitute parts of these General Conditions.

VILLAGE OF TINLEY PARK

2019 SUPPLEMENTAL SPECIAL PROVISIONS

LED Street Lighting Replacement – Phase 3

- 1. LOCATION OF THE IMPROVEMENTS:**
Village of Tinley Park, Tinley Park, Illinois 60477.

- 2. DESCRIPTION OF THE IMPROVEMENTS:**
The Work consists of removal of existing HID luminaires mounted to street light poles and mast arms and installation of new LED luminaires including traffic control.

- 3. PROJECT SCHEDULE:**
The Work is to be started **August 1, 2019** and shall be substantially completed by **December 31, 2019**.

TAB 2

EQUIPMENT SUBMITTALS

SECTION 01 33 00

PART 1- GENERAL

1.01 SCOPE

- A. This Section establishes minimum requirements and procedures for Equipment Submittals made by the Contractor for materials and equipment provided for under the Work of this Contract. Specific details for additional drawings, data and information to be submitted shall be in accordance with the applicable requirements of other Sections of these Specifications.
- B. Acceptable Manufacturers and Equipment Suppliers for various items of equipment are specified in respective Sections of these Contract Documents. For convenience of designation in the Contract Documents, certain equipment, articles, materials, and processes are designated by manufacturer trade name or catalog name and number. Such designation shall be deemed to be followed by the words "or equal" whether such words are shown or not. The Contractor may offer material or processes which are equal to that so indicated or specified at the time of Bid. The burden of proof as to comparative quality and suitability of alternatives shall be upon the Contractor. Specified items are preferred.

1.02 SUBMITTAL SCHEDULE

The Contractor shall, within 7 days after receiving the Notice to Proceed, prepare and submit for review a detailed list of all the submittals which he/she proposes to make to meet the requirements stated herein and those cited in other Sections of the Contract Documents including the dates on which he/she proposes to make such submittals. The list shall include Working Drawings, Field Detail Drawings, Project Record Documents, Quality Control Procedures, and all other items for which a submittal is required. The list shall include identifying references for each item to relate it to the specific item of the Contract Documents.

With each revision or certification of the Construction Schedule, the Contractor shall either revise this schedule of submittals and submit it for review or certify that the previously furnished schedule is still in effect.

After the Submittal Schedule is reviewed by the Owner's Representative, it shall become the basis for the submittal of all items by the Contractor.

EQUIPMENT SUBMITTALS

1.03 SUBMITTAL REQUIREMENTS

A. General

The Contractor shall furnish for review his/her Submittals as outlined herein and in the Specifications. Submittals shall confirm compliance with the requirements of the Contract Documents. Submittals of equipment drawings shall be made prior to the fabrication of the equipment. The sequence of submission shall be such that information is available for review of each Submittal when it is received. All Submittals furnished formally shall bear an approval stamp or a certification. The stamp or certification shall be signed by an authorized representative of the Contractor. The Contractor's stamp or certification on any Submittals shall constitute a representation to the Owner that the Contractor has either determined and verified all quantities, dimensions, field construction criteria, materials, catalog numbers, and similar data, or that he/she assumes full responsibility for doing so, and that he/she has reviewed and coordinated each Submittal with the requirements of the Contract Documents. Before submitting any drawings for review, the Contractor shall obtain approval of the list of drawings he/she proposes to submit, showing sequence of submittal and submittal dates. All drawings shall be submitted in accordance with the Submittal Schedule as previously specified herein.

B. All submittals shall be addressed to the Owner or as otherwise directed by the Owner.

C. Outline Drawings

The Contractor shall submit outline drawings of the equipment to be furnished together with estimated weights, operating forces, external forces, anchoring details, and sufficient overall dimensions, to facilitate preparation of final designs of the structures into which the equipment is to be incorporated.

D. Wiring Diagrams

The Contractor shall submit complete schematic and full-line wiring diagrams for all equipment furnished by him/her. The Contractor shall furnish drawings of switch developments for all instrument and control switches and internal connection diagrams for all instruments, relays, regulators, and other devices. One print of each wiring diagram will be returned on which will be marked the wire notations and cable numbers for outgoing circuits where this information is not otherwise available to the Contractor. The Contractor shall add this

EQUIPMENT SUBMITTALS

information to his/her drawings. Adequate space shall be allowed on the wiring diagrams to accomplish this.

E. Detail Drawings and Erection Drawing

Before proceeding with fabrication or manufacture of the material and equipment designed and furnished by him/her, the Contractor shall submit the designs, design computations when requested, apparatus ratings, detailed specifications, general assembly drawings, sufficient subassembly drawings, details, and control and wiring diagrams to demonstrate fully that all parts will conform to the provisions and intent of the Contract Documents and to the requirements of their installations, operations, and maintenance. These drawings shall substantially conform to the Bid and Contract Drawings and shall show all necessary dimensions; all field joints and subassemblies in which the Contractor proposes to ship the equipment; locations and sizes of auxiliary connections for oil, grease, water and air; and the terminal boxes and wire sizes for electrical circuits. Before proceeding with fabrication or purchase, the Contractor shall submit shop drawings and/or catalog cuts as appropriate of items designed but not detailed on the Contract Drawings including, but not limited to structural steel and metal frames, covers, and gratings.

F. Field Detail Drawings

Layout drawings for any and all embedded components of the equipment such as but not limited to, piping, conduit, anchor bolts/plates, thimbles, etc. shall be submitted. These drawings shall be based on the Contract Drawings and shall contain sufficient detail for construction in the field.

G. Review of Drawings

1. Four print copies on durable paper with dark lines on a white background and one durable paper type reproducible shall be furnished of each drawing submitted. All drawings submitted shall, insofar as practicable, be of one standard size, measuring approximately 24 x 36 inches. The Contractor's drawings shall have a blank area of 4 x 4 inches adjacent to the drawing title block for the review stamp of the Owner's Representative. The Contractor shall verify by inspection of sample reproductions that good legible reproductions can be obtained from the reproducible before submittal.
2. Within two weeks of receipt of shop drawings or manufacturer's data, the Owner's Representative will

EQUIPMENT SUBMITTALS

return one copy of each drawing and/or data sheet marked to indicate the result of the Owner's Representative's review, as follows:

- a. "REVIEWED" - Revision of drawing or data will not be required.
 - b. "REVIEWED WITH CORRECTIONS" - Contractor shall revise the drawings or data and shall submit four print copies and one reproducible copy for Owner's Representative's records.
 - c. "REVISE AND RESUBMIT" - Contractor shall revise the drawing or data and shall resubmit the revised drawing or data to the Owner's Representative for review.
 - d. "REJECTED" - Drawings are non-conforming and do not meet intent of Specifications.
3. Copies marked "REVIEWED" or "REVIEWED WITH CORRECTIONS" authorize the Contractor to proceed with construction or fabrication covered by those drawings or data sheets with corrections, if any, incorporated.
 4. Review will not relieve the Contractor of responsibility for conformity to the Contract Documents and correct detail and fit of parts when installed.
 5. If minor revisions are made after a drawing has been returned to the Contractor marked "REVIEWED", the Contractor shall furnish without delay one print copy and one reproducible copy subsequent to each revision. No major revision affecting the design shall be made after a drawing has been marked "REVIEWED" without resubmitting the drawing.
 6. When prints of drawings have been marked "REVIEWED WITH CORRECTIONS" or "REVISE AND RESUBMIT" the Contractor shall make the necessary corrections and submit four print copies and one paper-type reproducible. Every revision shall be shown by number, date, and subject in a revision block, and in addition, each revised drawing shall have its latest revision clearly indicated. Submitted drawings which do not illustrate these indications will be considered non-conforming.
 7. The applicable parts of the requirements of the above paragraphs with reference to the drawings shall apply equally to design data, catalog cuts, illustrations, printed specifications, draft reports or any other

EQUIPMENT SUBMITTALS

submittals furnished for review.

8. The Contractor shall make any changes in the designs which are necessary to make the equipment conform to the provisions and intent of the Contract Documents, without additional cost to the Owner.
9. Should an error be found in a Contractor's drawing during the erection of structures or installation of equipment, the correction, including any field changes found necessary, shall be noted on the drawing, and it shall be resubmitted for review, and recorded as outlined above.
10. Resubmittal of Drawings and Data: Contractor shall accept full responsibility for the completeness of each resubmittal. Contractor shall verify that all corrected data and additional information previously requested by Engineer are provided on the resubmittal.

When corrected copies are resubmitted, Contractor shall in writing direct specific attention to all revisions and shall list separately any revisions made other than those called for by Engineer on previous submissions.

Requirements specified for initial submittals shall also apply to resubmittals. Resubmittals shall bear the number of the first submittal followed by a letter (A, B, etc.) to indicate the sequence of the resubmittal.

If more than one resubmission is required because of failure of Contractor to provide all previously requested corrected data or additional information, Contractor shall reimburse Owner for the charges of Engineer for review of the additional resubmissions. This does not include initial submittal data such as shop tests and field tests which are submitted after initial submittal.

Resubmittals shall be made within 14 days of the date of the letter returning the material to be modified or corrected, unless within 14 days Contractor submits an acceptable request for an extension of the stipulated time period, listing the reasons the resubmittal cannot be completed within that time.

Any need for more than one resubmission, or any other delay in obtaining Engineer's review of submittals, will not entitle Contractor to extension of the Contract Times unless delay of the Work is directly caused by a change in the Work authorized by a Change Order or by failure

EQUIPMENT SUBMITTALS

of Engineer to review any submittal within the submittal review period specified herein and to return the submittal to Contractor.

H. Record Drawings

Prior to completion of the Work under the Contract Documents, the Contractor shall furnish one complete set of full-size permanent reproducible copies of approved quality and type and 3 full size sets of prints of all Contractor's drawings and equipment as finally built, including any field changes. Contractor shall also submit Record Drawings in CAD format on a read/write CD or DVD or current technology readable/writable media. Record Drawings shall be signed and sealed by a licensed surveyor or engineer.

I. Operating and Maintenance Instructions

1. Six sets of detailed operating and maintenance instruction manuals which shall include reduced-size copies of applicable drawings, applicable parts lists and catalogs covering all equipment furnished and which may be needed or useful in operation, maintenance, repairs, dismantling or assembling, and for repair and identification of parts for ordering replacements, shall be furnished as specified.
2. Furnish operation and maintenance manuals for the various types of equipment and systems, as required by the Contract Documents. Unless otherwise indicated, a separate manual shall be furnished for each piece of equipment and/or system. The manual shall include complete information necessary to operate, maintain and repair the equipment and/or system and shall include the following specific requirements:
 - a. Table of contents and index.
 - b. Brief description of the equipment/system and principal components.
 - c. Starting and stopping procedures both normal and emergency.
 - d. Installation, maintenance and overhaul instructions which shall include detailed assembly drawings with parts list and numbers, and recommended spare parts list with recommended quantity, manufacturer's price, suppliers address and telephone number.

EQUIPMENT SUBMITTALS

- e. Recommended schedule for servicing including technical data sheets that indicate weights and types of oil, grease or other lubricants recommended for use and their application procedures.
 - f. One copy of each component wiring diagram and the system wiring diagram showing wire size and identification.
 - g. One approved copy of each submittal with any changes made during construction properly noted including test certificates, characteristic curves, factory and field test results.
 - h. For electrical systems include dimensioned installation drawings, single line diagrams, control diagrams, wiring and connection diagrams, list of material for contactors, relays and controls, outline drawings showing relays and controls, outline drawings showing relays, meters, controls and indication equipment mounted on the equipment or inside cubicles, control and protective schematics and recommended relay settings.
3. Submittal Requirements: Six preliminary copies of manuals shall be submitted no later than the date of shipment of equipment, and installation shall not begin until they are accepted by the Owner's Representative. Six approved copies of complete manuals shall be delivered to the Owner's Representative prior to Owner's Representative inspections and tests.

J. Language

All drawings, design data, reports, instructions, catalogs, illustrations, and printed specifications shall be submitted in English.

K. System of Units of Measurement

All units of measurement used shall be in the U.S. Customary System.

PART 2- PRODUCTS

(Refer to Paragraph 1.03, Submittal Requirements, of this Section.)

EQUIPMENT SUBMITTALS

PART 3- EXECUTION

(Refer to Paragraph 1.02, Submittal Schedule, of this Section.)

PART 4- MEASUREMENT AND PAYMENT

Separate measurement or payment will not be made for the Work specified in this Section. All costs of such Work shall be considered incidental and shall be included in the prices bid for the various items to which they pertain in the Schedule of Prices.

END OF SECTION

TRAFFIC CONTROL AND PROTECTION

SECTION 01 50 00

PART 1- GENERAL

1.01 SCOPE

A. Description

This Section covers traffic control and protection which the Contractor shall be responsible for providing and/or coordinating for the duration of the Work.

B. Related Work

All Sections of the Specifications as they may apply.

1.02 QUALITY ASSURANCE

All Work shall conform to the applicable provisions of the codes, Standards and Specifications as specified herein.

1.03 REFERENCES

The publications and standards listed below form a part of this Specification to the extent referenced, or as applicable. Versions listed shall be superseded by updated versions as they become available.

A. IDOT Standard Specifications for Road and Bridge Construction

1. Article 107.09
2. Division 700

B. IDOT Highway Standards/Details

1. Traffic Control and Protection, Standard 701301
2. Traffic Control and Protection, Standard 701427
3. Traffic Control and Protection, Standard 701901

C. Quality Standard for Work Zone Traffic Control Devices

D. Recurring Special Provisions and Special Provisions

E. Illinois Manual on Uniform Traffic Control Devices for Streets and Highways

F. American National Standards Institute (ANSI)

1. ANSI/ISEA 107-2010, American National Standard for High Visibility Safety Apparel and Headwear Devices

TRAFFIC CONTROL AND PROTECTION

G. Municipal Code and Standards

PART 2- PRODUCT

Not applicable to this Section.

PART 3- EXECUTION

3.01 MAINTENANCE AND CONTROL OF TRAFFIC

A. The Contractor shall be responsible for maintaining a normal through traffic flow where work may interfere with existing traffic patterns. If applicable, he/she shall submit his/her maintenance of traffic plan for review to the traffic department of the jurisdictions involved. Maintenance of traffic shall be in accordance with jurisdictional requirements and requirements set forth in permits acquired for this Contract. Safety measures shall be in accordance with Illinois Department of Transportation, State Highway Administration Standard Specifications and applicable jurisdictional requirements including local Police and Fire Departments.

As a minimum, the Contractor shall obtain, erect, maintain and remove all signs, lit barricades, flashers, flagmen and other traffic and pedestrian control devices as may be necessary for the purpose of regulating, warning, protecting and guiding vehicular and pedestrian traffic and protection to obviate the danger of injury to the aforesaid vehicular and pedestrian traffic as well as the Contractor's and/or subcontractor's personnel in the vicinity of the Work area. Traffic control shall be in accordance with the applicable sections of the Standard Specifications for Road and Bridge Construction.

At the preconstruction meeting, the Contractor shall furnish the name of the individual in his/her direct employ who shall be responsible for the installation and maintenance of the traffic and pedestrian control for this Project. If the actual installation and maintenance are to be accomplished by a subcontractor, consent shall be requested of the Owner's Representative at the time of the preconstruction meeting in accordance with IDOT Standard Specification for Road and Bridge Construction. This shall not relieve the Contractor of the foregoing requirement for a responsible individual in his/her direct employ.

The Contractor shall furnish, install, maintain, relocate and subsequently remove all signs, signals, temporary pavement marking, traffic cones, barricades, warning lights, flagmen, and other devices as required and used

TRAFFIC CONTROL AND PROTECTION

for the purpose of controlling traffic. **One/Two way movements on streets and access to properties/facilities shall be maintained at all times.**

The Contractor shall be responsible for insuring that all barricades, warning signs, lights and other devices installed by him/her are in place and operating twenty-four (24) hours each day, during the entire time such devices are required.

In the event of severe weather conditions, the Contractor shall be required to furnish any additional personnel required to properly maintain all traffic control devices.

The Contractor shall be responsible for coordination of his/her operations with the appropriate jurisdictional agencies. In the absence of jurisdictional requirements, roads shall be considered secondary unless otherwise indicated.

1. General. Provide special workmen to whom no other duties shall be assigned but to direct traffic at all times on roadways that are temporary blocked to any extent by construction equipment or operations. Workmen shall wear fluorescent orange, fluorescent yellow/green or a combination of fluorescent orange and fluorescent yellow/green vests meeting requirements of ANSI/ISEA 107-2010 for conspicuity Class 2 garments and flagger traffic control paddles. For night time flagging, flaggers shall be illuminated by an overhead light source in accordance with Article 701.13 of the Standard Specifications.
2. Primary Roads Where Indicated. Do not utilize roadway space for storage of excavated material and other materials. Close excavations at the end of each work day by backfilling or by means of steel plates marked in advance with warning signs or other accepted materials, and leave Work area clean and without obstacles during off-work hours.
3. Secondary Roads. Maintain one-way traffic during working hours. Clean up area of the Work Site at the end of each workday so as to provide maximum use of the roadway during off-work hours.

The Contractor shall comply with the applicable requirements of the Village as related to Police and Fire Department notifications and/or control of traffic.

TRAFFIC CONTROL AND PROTECTION

3.02 SAFETY PRECAUTIONS

The Contractor shall comply with applicable provisions of the latest revision of Occupational Safety and Health Act (OSHA). The Contractor shall relegate and coordinate regulations of this Act related to construction work with all sub-contractors. Costs related to compliance with OSHA are to be included in the prices for the various Items to which they may pertain.

PART 4- MEASUREMENT AND PAYMENT

4.01 MEASUREMENT

Measurement will not be made for the Work specified in this Section.

4.02 PAYMENT

- A. Payment for the Work specified in this Section will be made at the lump sum price for:

01 50 00/01, Traffic Control and Protection, Standard
701301

01 50 00/02, Traffic Control and Protection, Standard
701427

- B. This price shall be full compensation for furnishing all materials; and for all preparation; and for all labor, equipment, tools, and incidentals necessary for the Work as required by the Contract Specifications and Drawings.
- C. Payment will not be made for any other items except as listed above. All other costs associated with such Work shall be considered incidental and shall be included in the prices proposed for the various items to which they pertain.

END OF SECTION

MAINTENANCE OF WORK SITE & DAILY CLEAN-UP

SECTION 01 50 95

PART 1- GENERAL

This Section covers general maintenance of the Work Site and daily clean-up which the Contractor shall be responsible for the duration of the Project, and includes, but is not limited to storage, stockpiling and/or protection of materials and Work.

PART 2- PRODUCTS

(Not applicable to this Section.)

PART 3- EXECUTION

3.01 MAINTENANCE OF WORK SITE

The Contractor shall keep the site of the Work and adjacent premises as free from material, debris and rubbish as is practicable, and shall remove same from any portion of the site, if, in the opinion of the Owner's Representative, such material, debris, or rubbish constitutes a nuisance or is objectionable in any way to the public. The Contractor shall remove all machinery, materials, barricades, staging, false-work, debris and rubbish connected with, or caused by said Work, immediately upon the completion of the same and shall clean all structures and Work constructed under this Contract to the satisfaction of the Owner's Representative and leave the premises in an approved condition insofar as affected by the Work under this Contract.

3.02 DAILY CLEAN-UP

Each day before the Contractor shuts down Work operations for the day, the Contractor shall clean all pavement areas in/around/adjacent to the Work site of all dirt, mud, debris, or other items deposited thereupon. Special care shall be taken to insure that drainage structures are clean and usable every evening in the case of inclement weather.

If the site and paved areas cannot be cleaned to the satisfaction of the Owner's Representative, mechanical sweeping shall be provided by the Contractor at no additional cost to the Owner.

3.03 RESPONSIBILITY FOR PROTECTION OF MATERIALS AND WORK

The Contractor shall be responsible for the safe storage of all equipment and materials furnished by, or to, or

MAINTENANCE OF WORK SITE & DAILY CLEAN-UP

accepted by the Contractor, and intended for the Work until such equipment or material has been incorporated into the completed Project. Such equipment and materials as well as their related appurtenances and accessories shall, unless otherwise directed by the Owner, be unloaded at the "staging site" point of delivery, hauled to, and distributed as necessary to the specific Work site of the Project, by the Contractor. They shall at all times be handled with care to avoid damage.

All concrete construction shall be protected by the Contractor to prevent accidental or pre-meditated damage. Adequate supervision of freshly poured areas shall be provided until the material has adequately cured. All cost associated with the supervision, the repair, or the replacement of damaged areas shall be considered incidental to the Contract.

3.04 STOCKPILING MATERIAL AND CARE OF STRUCTURES

All excavated and other materials shall be so stockpiled as not to endanger the Work and so that free access may be had at any time to all parts of the Work, and shall be kept neatly piled so as not to inconvenience public travel, private property owners, or adjoining tenants.

All excess excavated material and other materials shall be immediately removed and disposed of off the job site by the Contractor in accordance with Article 202.03 of the Standard Specifications.

At no time shall excavated material or other materials be stored on private property and surrounding paved areas unless approved by the authority having jurisdiction, the Owner and the Owner's Representative.

Any material left above the trench to allow for settlement will be neatly mounded. No debris foreign to the trenched material may remain.

PART 4- MEASUREMENT AND PAYMENT

Separate measurement or payment will not be made for the Work specified in this Section. All costs for such Work shall be considered incidental and shall be included in the prices proposed for the various items to which they pertain in the Schedule of Prices.

END OF SECTION

LED ROADWAY LUMINAIRE

SECTION 26 56 00

PART 1- GENERAL

1.01 REFERENCES

The publications listed below form a part of this specification to the extent referenced. Publications are referenced within the text by their basic designation only. Versions listed shall be superseded by updated versions as they become available.

- A. American National Standards Institute (ANSI)
- B. American Society for Testing and Materials International (ASTM)
- C. Federal Communication Commission (FCC)
 - 47 CFR Part 15, Telecommunication - Radio Frequency Devices
- D. Illuminating Engineering Society of North America (IESNA or IES)
- E. Municipal Solid-State Street Lighting Consortium (MSSLC)
- F. National Electrical Manufacturers Association (NEMA)
- G. Underwriters Laboratories (UL)

1.02 RELATED DOCUMENTS

- A. Contract Drawings and conditions of Contract (including General Requirements and Covenants per the Standard Specifications for Road and Bridge Construction, Supplemental Conditions, Addendum to the General Requirements, Technical Specifications, Division 01 Specifications Sections and all other Contract Documents) apply to the work of this Section.

1.03 DEFINITIONS

- A. Lighting terminology used herein is defined in IES RP-16. See referenced documents for additional definitions.
 - 1. Exception: The term "driver" is used herein to broadly cover both drivers and power supplies, where applicable.

LED ROADWAY LUMINAIRE

2. Clarification: The term "LED light source(s)" is used herein per IES LM-80 to broadly cover LED package(s), module(s), and array(s).

1.04 QUALITY ASSURANCE

- A. **Applicable Manufacturers: GE Evolve Series. No exceptions.**

1.05 REQUIRED SUBMITTALS

- A. General submittal content shall include
 1. Luminaire cut sheets
 2. Cut sheets for LED light sources
 3. Cut sheets for LED driver(s)
 - a. If dimmable LED driver is specified, provide diagrams illustrating light output and input power as a function of control signal.
 4. Cut sheets for surge protection device, if applicable
 5. Instructions for installation and maintenance
- B. IES LM-79 luminaire photometric report(s) shall be produced by the test laboratory that satisfies LED Lighting Facts accreditation requirements and includes the following information:
 1. Name of test laboratory
 - a. The test laboratory must hold National Voluntary Laboratory Accreditation Program (NVLAP) accreditation for the IES LM-79 test procedure or must be qualified, verified, and recognized through the U.S. Department of Energy's CALiPER program. For more information, see <http://ts.nist.gov/standards/scopes/eelit.htm> or www.ssl.energy.gov/test_labs.html.
 2. Report number
 3. Date
 4. Complete luminaire catalog number
 - a. Provide explanation if catalog number in test report(s) does not match catalog number of luminaire submitted
 - 1) Clarify whether discrepancy does not affect performance, e.g., in the case of differing luminaire housing color.

LED ROADWAY LUMINAIRE

- 2) If nominal performance of submitted and tested products differ, submit additional LM-79 report(s) and derivation as indicated in Section 26 56 20, Product Family Testing LM-79 and ISTMT.
- C. Lumen maintenance calculations and supporting test data shall be in accordance with LED Lighting Facts guidance. Exception: calculations shall be based on the cumulative hours of operation specified in Luminaire Performance Table. Submit completed ENERGY STAR TM-21 Calculator as an electronic Excel file.
- D. Written product warranty as per section 1.07 below
- E. Design Lights Consortium
1. Luminaire shall be listed on the Design Lights Consortium Qualified Products list and provide documentation verifying the listing to the Owner's Representative.

1.06 WARRANTY

- A. Provide a minimum ten-year warranty covering maintained integrity and functionality of:
1. Luminaire housing (consisting of optical assembly, internal control devices, surge protection devices, internal wiring/terminal blocks, wiring, and connections)
 - a. Defects in material and workmanship that result in deterioration of the finish in the form of blistering, cracking, or peeling exhibited on more than 15% of the total finished surface area of the luminaire.
 2. LED light source(s)
 - a. Excessive lumen depreciation as defined by L70 Luminaire Lifetime (L70) or when 10% or greater of the discrete LED sources fail to illuminate. L70 shall be defined as 70% of the manufacturer published luminous flux data provided as part of the approved submittal package per the Submittal Requirements specified herein. Luminous Flux data shall be derived at the time of manufacture utilizing IESNA LM-79 testing methods.

LED ROADWAY LUMINAIRE

3. LED driver(s)

B. Warranty period shall begin 90 days after date of invoice.

PART 2- PRODUCTS

2.01 LUMINAIRE REQUIREMENTS

A. General Requirements

1. Existing 250W high pressure sodium (HPS) luminaires shall be replaced with 110W LED luminaires (GE Model No. ERLH013B340AGRAY), and existing 400W HPS luminaires shall be replaced with 120W LED luminaires (GE Model No. ERL2016B340AGRAY). All new luminaires shall be furnished with Smart Node Model No. ELWN0A5UG5.
2. Luminaire shall be designed for ease of component replacement and end-of-life disassembly.
3. LED light source(s) and driver(s) shall be RoHS compliant.
4. Nominal luminaire input wattage shall account for nominal applied voltage and any reduction in driver efficiency due to sub-optimal driver loading.
5. Luminaires shall start and operate in -20°C to +40°C ambient.
6. Luminaire shall accept the voltage or voltage range specified at 60 Hz, and shall operate normally for input voltage fluctuations of plus or minus 10 percent.
7. All internal components shall be assembled and pre-wired using modular electrical connections.
8. Electrically test fully assembled luminaires before shipment from factory.
9. Effective Projected Area (EPA) and weight of the luminaire shall not exceed: **0.7 ft² and 30 lbs.**
10. Luminaires shall be designed for ease of component replacement and end-of-life disassembly.
11. Luminaires shall be rated for the ANSI C136.31 Vibration Level indicated in Luminaire Performance Table.
12. Luminaire shall be in accordance with ANSI C136.37.

B. LED

LED's shall be manufactured by CREE, Philips Lumileds, Luxeon, Nichia, Samsung LED and/or Osram Opto.

LED ROADWAY LUMINAIRE

C. Driver

1. Shall accept the voltage or voltage range indicated in Luminaire Performance Table at 60 Hz, and shall operate normally for input voltage fluctuations of plus or minus 10 percent.
2. Shall have a minimum Power Factor (PF) of 0.90 at full input power and across specified voltage range.
3. Shall have a 530 mA maximum drive current.
4. Drivers shall be pre-wired to optical assembly and have a quick disconnect from power door.
5. Luminaire shall be provided with ANSI C136.41, 7-pin dimmable receptacle. If a dimmable LED driver is specified, its 0-10V or control wires shall be connected to the receptacle pads as specified in ANSI C136.41; connection of the two remaining pads shall be by Supplier, capped in luminaire for future use, or as directed by Owner.

D. Electrical Immunity

1. Luminaire shall meet the performance requirements specified in ANSI C136.2 for electrical immunity, using the combination wave test level indicated.
2. Luminaire shall be provided with integral surge suppression device with an elevated 10 kV/10kA rating per IEEE 62.41.2 Scenario 1, Category C.

E. Interference and Power Quality

1. Shall have a maximum Total Harmonic Distortion (THD) of 20% at full input power and across specified voltage range.
2. Shall comply with FCC 47 CFR Part 15 Interference Criteria for Class A (Non-Residential) digital devices.
3. Luminaire shall comply with Section 5.2.5 (luminaires rated for outdoor use) of ANSI C82.77 at full input power and across specified voltage range.

F. Electrical Safety Testing

1. Luminaire shall be listed for wet locations by an OSHA NRTL.
2. Luminaires shall have locality-appropriate governing mark and certification.
3. Luminaire shall meet the performance requirements specified in ANSI C136.2 for dielectric withstand, using the DC test level and configuration.

LED ROADWAY LUMINAIRE

G. Painted or Finished Luminaire Surfaces Exposed to the Environment

1. Shall exceed a rating of six per ASTM D1654 after 1,000 hrs of testing per ASTM B117.
2. The coating shall exhibit no greater than 30% reduction of gloss per ASTM D523, after 500 hours of QUV testing at ASTM G154 Cycle 6.

H. Thermal Management

1. Luminaire shall start and operate in ambient temperature range specified.
2. Maximum rated case temperature of driver and other internal components shall not be exceeded when luminaire is operated in ambient temperature range specified.
3. Mechanical design of protruding external surfaces (heat sink fins) for shall facilitate hose-down cleaning and discourage debris accumulation.

I. Color Attributes

1. Color Rendering Index (CRI) shall be no less than 65.
2. Nominal Correlated Color Temperature (CCT) shall be **4,000k**.
3. If submitted nominal CCT specified in Luminaire Performance Table is listed in Table 1 below, measured CCT and Duv shall be as listed in Table 1 below.

Table 1. Allowable CCT and Duv (adapted from NEMA C78.377)

Manufacturer-Rated Nominal CCT (K)	Allowable LM-79 Chromaticity Values	
	Measured CCT (K)	Measured Duv
2700	2580 to 2870	-0.006 to 0.006
3000	2870 to 3220	-0.006 to 0.006
3500	3220 to 3710	-0.006 to 0.006
4000	3710 to 4260	-0.005 to 0.007
4500	4260 to 4746	-0.005 to 0.007
5000	4745 to 5311	-0.004 to 0.008
5700	5310 to 6020	-0.004 to 0.008
6500	6020 to 7040	-0.003 to 0.009

4. If submitted nominal CCT specified is not listed in Table 1, measured CCT and Duv shall be as per the criteria for Flexible CCT defined in NEMA C78.377.

LED ROADWAY LUMINAIRE

J. Identification

1. Luminaire shall have an external label per ANSI C136.15.
2. Luminaire shall have an internal label per ANSI C136.22.

K. Housing. The luminaire shall be gasketed and sealed, and UL listed for wet locations. The housing shall be fabricated from die cast aluminum or cast aluminum alloy. The luminaire optical assembly shall have a minimum IEC ingress penetration rating of IP65. When furnished with a lens and frame, the lens shall be made of crystal clear, impact and heat resistant flat glass. The lens and frame shall be securely attached to the main housing and be readily removable for servicing the LED optical assembly. The drivers shall be mounted in the rear of the luminaire on the inside of a hinged removable door or on a removable mounting pad. The removable door or pad shall be secure when fastened in place and all individual components shall be secure upon the removable element. Each component shall be readily removable from the removable element for replacement. The luminaire mounting shall slip fit on a mast arm with a 2" tenon (2.375" outer diameter), and shall have a barrier to limit the amount of insertion. A tenon guard shall be provided to protect against birds and similar intruders. The luminaire shall be provided with a leveling surface and shall be capable of being tilted by ± 5 degrees and rotated to any degree with respect to the supporting arm. The housing shall be designed for natural removal of dirt and debris and to ensure maximum heat transfer and long LED life.

The terminal block shall be oriented for easy access within electrical cavity to allow maintenance personnel to access wire connections. The terminal block shall accommodate #8 - #14 AWG copper wires.

L. Hardware. All hardware and latches shall be high-strength corrosion resistant stainless steel of heavy duty construction. All hardware shall be captive, not susceptible to falling from the luminaire during maintenance operations.

2.02 PRODUCT MANUFACTURERS

A. Manufacturer must have a minimum of a 15-year history of designing and manufacturing roadway luminaires and at least 10-year history of designing and manufacturing LED luminaires for some form of outdoor application which can

LED ROADWAY LUMINAIRE

include roadway, site, parking garages, landscape or signage.

PART 3- EXECUTION

3.01 FACTORY TESTING AND INSPECTION

- A. Testing of luminaires shall be required whenever the quantity of luminaires of a given type is 30 or more. For each luminaire types to be so tested, one luminaire plus one luminaire for each additional 50 luminaires shall be tested, i.e., no test is required if luminaire quantity is 1 to 29; test two luminaires if quantity is 30-79; test three luminaires if quantity is 80-129, etc. The Contractor shall coordinate the independent testing and propose a qualified independent agent, familiar with the luminaire requirements and test procedures, for approval by the Engineer, to witness the required tests as performed by the luminaire manufacturer.

The independent third-party witness shall select from the project luminaires at the manufacturer's facility or at the Contractor's storage facility, the luminaires for testing. In all cases, the selection of the luminaires shall be a random selection from the entire completed lot of luminaires required for the contract. Selections from partial lots will not be allowed.

The selection of the proposed independent witness (independent laboratory as required) shall be presented with the information submitted for approval.

The summary report and the test results shall be certified by the independent test laboratory or the independent witness as applicable.

- B. Testing shall be performed by the independent laboratory and shall include both photometric and electrical testing.
- C. Photometric testing shall be performed in accordance with I.E.S. recommendations and, as a minimum shall yield an isofootcandle chart with max candela point and half candela trace indicated, and isocandela diagram, maximum plane and maximum cone plots of candela, a candlepower table (house and street side), a coefficient of utilization chart, a luminous flux distribution table, BUG rating report, initial delivered lumens and complete calculations based on specified requirements and test results.
- D. Electrical testing shall conform to NEMA and ANSI standards and, as a minimum shall include a complete check of wiring

LED ROADWAY LUMINAIRE

connections and a table of characteristics showing input amperes, watts, power factor, total harmonic distortion, LED drive current and temperature.

- E. The independent witness/laboratory shall provide a physical inspection summary verifying the luminaire material, component options and labeling meet the Contract Documents.
- F. The test results shall be reviewed by the independent witness/laboratory for conformance to published data. The independent witness/laboratory shall certify that the luminaire tested conforms to the performance data that is on file with the Owner's Representative. A summary report of the test results shall be sent by certified mail directly to the Engineer. A copy of this material shall be sent to the Contractor and the Owner's Representative at the same time.
- G. Should any of the tested luminaires fail to meet the manufacturers published data, all luminaires shall be replaced or corrected to achieve the required performance. If luminaires are replaced, the replacement luminaires shall be tested in accordance with the above requirements. In the case of corrections, the manufacturer shall advise the Owner's Representative of the corrections made and the corrected luminaires shall be retested in accordance with the above requirements. In no case shall the luminaires be shipped by the manufacturer until the Owner's Representative has received a summary report of the test results and written certification from the manufacturer that the tested luminaires are in conformance with performance data as required above.
- H. Testing Documentation Requirements. Certified Test Reports with the above results shall be supplied for each shipment. Certified test reports shall include the following identification information:
 - 1. Independent Witness Name and Contact Information
 - 2. Independent Testing Laboratory Information
 - 3. Manufacturer's name
 - 4. Type of luminaires
 - 5. Quantity of luminaires
 - 6. A copy of shipping ticket
 - 7. Manufacturer's lot number

3.02 INSTALLATION

- A. Luminaires shall be installed in accordance with Article 821 of IDOT Standard Specifications for Road and Bridge

LED ROADWAY LUMINAIRE

Construction, and Roadway Luminaires (Tollway BDE) Special Provision.

3.03 PACKAGING AND DELIVERY

- A. Preparation for Delivery. Luminaires shall be packaged in accordance with the standard commercial practices in the industry. Each shipping container shall be clearly marked to indicate contents, the manufacturer, date of manufacture, make, model, electrical ratings, purchase order number, and Contract Number.

3.04 MANUFACTURER SERVICES

- A. Manufacturer or local sales representative shall provide installation and troubleshooting support via telephone and/or email during the installation and warranty period.
- B. For ease of maintenance and parts replacement, the luminaire manufacturer shall provide drawings indicating luminaire components and part numbers.
- C. Manufacturer or local sales representative shall provide order number and information necessary for warranty claims.

PART 4- MEASUREMENT AND PAYMENT

4.01 MEASUREMENT

Measurement will be made for each luminaire furnished and installed.

4.02 PAYMENT

- A. Payment for the Work specified in this Section will be made at the contract unit prices for the below listed items in the Schedule of Prices:

26 56 00/01;	LED Roadway Luminaire, 111 Watt
26 56 00/02;	LED Roadway Luminaire, 120 Watt
26 56 00/03;	LED Roadway Luminaire, 111 Watt, Furnish and Deliver to Village
26 56 00/04;	LED Roadway Luminaire, 120 Watt, Furnish and Deliver to Village

- B. This price shall be full compensation for furnishing all materials; and for all preparation; and for all labor, equipment, tools, and incidentals necessary for the Work as required by the Contract Specifications and Drawings.

LED ROADWAY LUMINAIRE

- C. Payment will not be made for any other items except as listed above. All other costs associated with such Work shall be considered incidental and shall be included in the prices proposed for the various items to which they pertain.

END OF SECTION

REMOVAL OF LUMINAIRE

SECTION 26 56 40

PART 1- GENERAL

1.01 DESCRIPTION

The Work shall consist of removing existing luminaires. Existing luminaires indicated on the Drawings shall be salvaged and returned to the Village Public Works Department.

PART 2- PRODUCTS

Not applicable to this Section.

PART 3- EXECUTION

3.01 REMOVAL

At locations indicated by the Contract Documents or Owner's Representative, luminaires shall be disconnected from pole wiring and removed from existing luminaire arms. This work shall be performed in accordance with Section 841 of the Standard Specifications. Luminaires which are deemed unsalvageable shall be disposed of in accordance with Article 202.03. Luminaires that are deemed salvageable (and quantity as specified by the Village) shall be boxed in new containers approved by the Owner's Representative and delivered and unloaded at the Public Works Department building.

PART 4- MEASUREMENT AND PAYMENT

4.01 MEASUREMENT

- A. Measurement will be made for each luminaire removed (including disposal of or returning the luminaire to the Village).

4.02 PAYMENT

- A. Payment for the Work specified in this Section will be made for each for removal of luminaire, as listed in the Schedule of Prices.
- B. This price shall be full compensation for furnishing all materials; and for all preparation; and for all labor, equipment, tools, and incidentals necessary for the Work as required by the Contract Specifications and Drawings.

REMOVAL OF LUMINAIRE

- C. Payment will not be made for any other items except as listed above. All other costs associated with such Work shall be considered incidental and shall be included in the prices proposed for the various items to which they pertain.

END OF SECTION

ROADWAY LIGHTING ACCESSORIES

SECTION 26 56 42

PART 1- GENERAL

1.01 DESCRIPTION

The Work shall consist of replacing luminaire fuse kits and replacing damaged pole handholes.

PART 2- PRODUCTS

Not applicable to this Section.

PART 3- EXECUTION

3.01 FUSE KIT

This work shall consist of installation of fuse kits and holders on existing lighting units. This work shall be in accordance with Section 821 of the Standard Specifications, except as modified herein.

If no fuses are present, the lighting unit shall have fuses installed in the pole handholes. Each fuse shall be rated at least 250% of the rated amperage of the luminaire. The fuses shall be of the IDOT standard bayonet type with waterproof fuse holders. Existing fuse holders in acceptable condition per the Village may be reused. Where there is a neutral wire, a slug shall be installed in the fuse holder.

All work will be paid for at the contract unit price per each for Fuse Kit, which price shall be full compensation for all equipment, labor and materials.

3.02 POLE HANDHOLE COVER

This work shall consist of installation of handhole covers on existing lighting units. This work shall be in accordance with Section 830 of the Standard Specifications, except as modified herein.

Any light pole that is scheduled for luminaire replacement that has a missing or broken handhole cover shall have a new handhole cover installed. The covers shall not be aluminum. The covers shall have tamper resistant hardware.

All work will be paid for at the contract unit price per each for Pole Handhole Cover, which price shall be full compensation for all equipment, labor and materials.

ROADWAY LIGHTING ACCESSORIES

PART 4- MEASUREMENT AND PAYMENT

4.01 MEASUREMENT

- A. Measurement will be made for each fuse kit and each handhole cover.

4.02 PAYMENT

- A. Payment for the Work specified in this Section will be made for each fuse kit and each handhole cover, as listed in the Schedule of Prices.

- B. This price shall be full compensation for furnishing all materials; and for all preparation; and for all labor, equipment, tools, and incidentals necessary for the Work as required by the Contract Specifications and Drawings.

- C. Payment will not be made for any other items except as listed above. All other costs associated with such Work shall be considered incidental and shall be included in the prices proposed for the various items to which they pertain.

END OF SECTION

TAB 3

VILLAGE OF TINLEY PARK
STATE OF ILLINOIS

PROPOSAL FORM

NOTE: ALL BLANKS ON EACH AND EVERY SHEET OF THIS PROPOSAL SHALL BE COMPLETED. FAILURE TO COMPLETE ALL BLANKS SHALL BE GROUNDS FOR REJECTION OF BIDS.

TO THE VILLAGE OF TINLEY PARK:

1. PROPOSAL OF _____
(Name and Address of Bidder)

2. The plans for the proposed work are those prepared by Christopher B. Burke Engineering, Ltd. and approved by the Village of Tinley Park, Illinois dated July 2, 2019.
3. In submitting this proposal, the undersigned declares that the only persons or parties interested in the proposal as principals are those named herein; and that the proposal is made without collusion with any other person, firm, or corporation.
4. The undersigned further declares that he has carefully examined the proposal, plans, specifications, form of contract and contract bond, and special provisions, and that he has inspected in detail the site of the proposed work, and that he has familiarized himself with all of the local conditions affecting the contract and the detailed requirements of construction, and he understands that in making this proposal he waives all right to plead any misunderstanding regarding the same.
5. The undersigned further understands and agrees that if this proposal is accepted he is to furnish and provide all necessary machinery, tools, apparatus, and other means of construction, in the respective sections, and to do all of the work, and to furnish all of the materials specified in the contract.
6. The undersigned declares that he understands that the quantities mentioned are approximate only and that they are subject to increase or decrease; that he will take in full payment therefore the amount and the summation of the actual quantities, as finally determined multiplied by the unit price shown in the schedule of prices contained herein.
7. The undersigned further agrees that the unit prices submitted herewith are for the purpose of obtaining a gross sum, and for use in computing the value of extras and deduction; that if there is a discrepancy between the gross sum bid and that resulting from the summation of the quantities multiplied by their respective unit prices, the latter shall apply.
8. The undersigned further agrees that if the owner decides to extend or shorten improvement, or otherwise alter it by extras or deductions, including the elimination of any one or more of the items, by an amount not to exceed twenty-five (25) percent of the total money value of the original contract price or contract price corrected as

provided in the specifications, he will perform the work as altered, increased or decreased at the contract unit price.

9. The undersigned further agrees that the Village of Tinley Park may at any time during the progress of the work covered by this contract, order other materials as do not appear in the proposal of contract as a specific item accompanied by a unit price, and which are not included under the bid price for other items in this contract, shall be performed as extra work, and that he will accept as full compensation therefore the actual cost plus fifteen percent (15%), the actual cost to be determined as provided in the specifications.
10. The undersigned further agrees to execute a contract for this work and present the same to the Village of Tinley Park within fifteen (15) days after the date of the notice of the award of the contract to him.
11. The undersigned further agrees that he and his surety will execute and present within fifteen (15) days after the date of the notice of the award of the contract, a contract bond satisfactory to and in the form prescribed by the Village of Tinley Park in the penal sum of one hundred percent (100%) of the full amount of the contract within the terms of the contract.
12. The undersigned further agrees to begin work not later than thirty (30) days after the execution of the acceptance of the contract and contract bond, unless otherwise provided and to prosecute the work in such manner and with sufficient materials, equipment, and labor as will insure its completion within the time limit specified herein, it being understood and agreed that the completion within the time limit is an essential part of the contract. The undersigned agrees to complete the work **on or before December 31, 2019**, and agreed to schedule by both parties, unless additional time shall be granted by the Village of Tinley Park in accordance with provisions of the specifications.

In case of failure to complete the work in or before the time named herein or within such extra time as may have been allowed by extensions, the undersigned agrees that the Village of Tinley Park shall withhold, from each sum as may be due him under the terms of this contract, the costs, set forth in the specifications of the contract, which costs shall be considered and treated not as a penalty but as damages due to the Village of Tinley Park from the undersigned by reason of inconvenience to the public, added cost of engineering and supervision and other items which have caused an expenditure of public funds resulting from the failure of the undersigned to complete the work within the time specified in the contract.

13. Accompanying this proposal is a bid bond, bank draft, bank cashier's check, or a certified check, complying with the requirement of the specifications, made payable to the Village of Tinley Park.

THE AMOUNT OF THE CHECK OR DRAFT IS (\$ _____)

If this proposal is accepted and the undersigned shall fail to execute a contract and the contract bond as required within, it is hereby agreed that the amount of the check or bank draft shall become the property of the Village of Tinley Park and shall be considered as payment of damages due to the delay and other causes suffered by the Village of Tinley Park because of the failure to execute said contract and contract bond; otherwise said check or draft, shall be returned to the undersigned.

14. The undersigned submits herewith his schedule of prices covering the work to be performed under this contract; he understands that he must show in the schedule of unit prices for which he proposes each item of work, that the extensions must be made by him and that if not so done his proposal may be rejected as irregular.
15. All bidders must furnish current financial statement with the bid.
16. All bidders must furnish a list of equipment available for and to be used on this project with their bid.
17. The undersigned submits herewith his schedule of prices covering the work to be performed under this contract.

Signature: _____

Date: _____

VILLAGE OF TINLEY PARK LED Street Lighting Replacement – Phase 3 SCHEDULE OF PRICES (FOR MORE INFORMATION REGARDING THESE ITEMS SEE PLANS AND SPECIFICATIONS)					
ITEM #	ITEM DESCRIPTION	QUANTITY	UNITS	BASE BID	COST
01 50 00/01	Traffic Control and Protection, Std. 701301	1	LSUM		
01 50 00/02	Traffic Control and Protection, Std. 701427	1	LSUM		
26 56 00/01	LED Roadway Luminaire, 111 Watt	167	EACH		
26 56 00/02	LED Roadway Luminaire, 120 Watt	233	EACH		
26 56 00/03	LED Roadway Luminaire, 111 Watt, Furnish and Deliver to Village	10	EACH		
26 56 00/04	LED Roadway Luminaire, 120 Watt, Furnish and Deliver to Village	10	EACH		
26 56 40/01	Removal of Luminaire	400	EACH		
	Pole Handhole Cover	110	EACH		
	Fuse Kits	200	EACH		
	Salvage and Deliver Existing Luminaires to Village Public Works	47	EACH		
	Bonds and Insurance	1	LSUM		
BIDDER'S TOTAL PROPOSAL FOR COMPLETING ALL OF THE ABOVE IMPROVEMENTS:					

CERTIFICATION

1. The Undersigned acknowledges receipt of:
 - a. The Project Manual for the above-referenced Project.
 - b. The Project Drawings for the above-referenced Project.
 - c. Addenda numbered 1, _____, and _____

18. This set of contract documents shall remain intact and shall be submitted in its entirety with the proposal.

(IF AN INDIVIDUAL)

SIGNATURE OF BIDDER _____ (SEAL)

BUSINESS ADDRESS _____



(IF A CO-PARTNERSHIP)

FIRM NAME _____ (SEAL)

SIGNED BY _____ (SEAL)

BUSINESS ADDRESS _____

Insert Names and _____

Addresses of All _____

Members of the firm _____



(IF A CORPORATION)

CORPORATE NAME _____

SIGNED BY _____

BUSINESS ADDRESS _____

(CORPORATE SEAL)

PRESIDENT _____

Insert Names of SECRETARY _____

Officers TREASURER _____

ATTEST: _____

Secretary

CONTRACT SPECIFICATION-SUPPLEMENT TO BID FORM

Pursuant to Section 1.05 of the Instructions to Bidders, please list any and all deviations and substitutions made in the Contract Specifications here:

All deviations or substitutions must meet or exceed the specifications.

<u>Specification Section No. Deduct</u>	<u>General Material or Equipment Description</u>	<u>Manufacturer Substitute Product</u>	<u>Adjustment Price Add /</u>
_____	_____	_____	_____ /
_____	_____	_____	_____ /
_____	_____	_____	_____ /
_____	_____	_____	_____ /
_____	_____	_____	_____ /
_____	_____	_____	_____ /
_____	_____	_____	_____ /
_____	_____	_____	_____ /
_____	_____	_____	_____ /
_____	_____	_____	_____ /
_____	_____	_____	_____ /
_____	_____	_____	_____ /
_____	_____	_____	_____ /
_____	_____	_____	_____ /
_____	_____	_____	_____ /
_____	_____	_____	_____ /

SUBMITTED BY:

Printed Name of Company

BY: _____
Signature of person authorized to sign bid

TITLE _____

ADDRESS _____

PHONE (____) _____

DATE _____

(NOTE: These affidavits must be completed by an authorized representative of the bidder)

AFFIDAVITS

Business Status of Bidder

BIDDER/APPLICANT:

Name

Principal place of business

Address

City, State, Zip Code

The Bidder is a:

_____ Corporate
_____ Partnership
_____ Limited Liability Company
_____ Sole Proprietorship
_____ Other (please explain: _____)

Corporation

The state of incorporation is: _____

The registered agent of the corporation in Illinois is:

Name _____

Address _____

City, State, Zip _____

The Officers of the corporation are:

President

Secretary

Vice President

Treasurer

The Corporation is authorized to do business in the State of Illinois.

Limited Liability Company

The state of registration is: _____

The registered agent of the Limited Liability Company in Illinois is:

Name _____

Address _____

City, State, Zip _____

The registered office of the Limited Liability Company in Illinois is:

Address _____

City, State, Zip _____

The managers and members of the Limited Liability Company are:

_____	_____
Name	Name

_____	_____
Address	Address

_____	_____
City, State	City, State

The LLC is authorized to do business in the State of Illinois

Sole Proprietorship

The address of the sole proprietor is:

Address

City, State

The sole proprietor transacts business in Illinois under the following assumed names:

BID RIGGING AND BID ROTATING

Section 2. That in connection with this solicitation for bids/proposals:

- A. The bid is not made in the interest of or on behalf of any undisclosed person, partnership, company, association, organization or corporation;
- B. The bidder has not in any manner directly or indirectly sought by consultation, communication or agreement with anyone to fix the bid price of said bidder or any other bidder or to fix any overhead profit or cost element of such bid price of that of any other bidder or to secure any advantage against the public body awarding the contract or anyone interested in the proper contract.
- C. The bid genuine and not collusive or sham;
- D. The prices or breakdowns thereof and any and all contents which had been quoted in the bid have not been knowingly disclosed by the bidder and will not be knowingly disclosed by the bidder directly or indirectly to any other bidder or any competitor prior to opening;
- E. All statements contained in such bid are true;
- F. No attempt has been made or will be made by the bidder to induce any other person or firm to submit a false or sham bid;
- G. No attempt has been made or will be made by the bidder to induce any other person or firm to submit or not to submit a bid for the purpose of restricting competition;

NON-COLLUSION

- Section 2a.**
- A. No officer or employee of the Village of Tinley Park has a direct or indirect pecuniary interest in this bid.
 - B. No officer or employee of the village of Tinley Park has disclosed to the bidder any information related to the terms of a sealed bid.
 - C. No officer or employee of the Village of Tinley Park has informed the bidder that the bid will be accepted only if the specified persons are included as subcontractors.
 - D. Only the bidder will be entitled to the proceeds of the contract if this bid is accepted by the Village of Tinley Park.
 - E. This bid is made without the benefit of information obtained in violation of law.

Section 3. The undersigned further states that: (circle A or B)

- A. He is the person in the bidder's organization responsible within that organization for the decision as to the prices being bid herein and that he has not participated, and will not participate, in any action contrary to paragraphs A through G above; or
- B. He is not the person in the bidder's organization responsible within that organization for the decision as to the prices being bid herein but that he has been authorized to act as agent for the persons responsible for such decision in certifying that such persons have not participated, and will not participate, in any action contrary to paragraphs A through G above and as their agent does hereby so certify; and
- C. That he has not participated, and will not participate, in any action contrary to paragraphs A through G above.

Section 4. The undersigned certified that the bidder has never been convicted for a violation of State laws prohibiting bid rigging or bid rotating.

**THE REQUIREMENTS OF THE
ILLINOIS DRUG FREE WORKPLACE ACT**

Section 5. The undersigned will publish a statement:

- A. Notifying employees that the unlawful manufacture, distribution, dispensation, possession, or use of a controlled substance is prohibited in the aforementioned company's workplace.
- B. Specifying the actions that will be taken against employees for violations of this prohibition;
- C. Notifying the employees that, as a condition of their employment to do work under the contract with the Village of Tinley Park, the employees will:
 - 1. Abide by the terms of the statement; and
 - 2. Notify the aforementioned company of any criminal drug statute conviction for a violation occurring in the workplace not later than five (5) days after such a conviction.
- D. Establishing a drug free awareness program to inform the aforementioned company's employees about:
 - 1. The dangers of drug abuse in the workplace;

2. The aforementioned company's policy of maintain a drug free workplace;
 3. Any available drug counseling, rehabilitation, and employee assistance programs; and
 4. The penalties that may be imposed upon employees for drug violations.
- E. Making it a requirement to give a copy of the statement required by Section 5 to each employee engaged in the performance of the contract with the Village of Tinley Park and to post the statement in a prominent place in the workplace;
 - F. Notifying the Village of Tinley Park within ten (10) days after receiving notice under Section 5.C.2. from an employee or otherwise receiving actual notice of such a conviction;
 - G. Imposing a sanction on, or requiring the satisfactory participation in a drug abuse assistance or rehabilitation program by, any employee who is so convicted, as required by Section 6., below;
 - H. Training personnel to effectively assist employees in selecting a proper course of action in the event drug counseling, treatment, and rehabilitations required and indicating that an effectively trained counseling and referral team is in place;
 - I. Making a good faith effort to continue to maintain a drug free workplace through implementing these requirements.
 - J. Making a good faith effort to continue to maintain a drug free workplace through implementation of this policy.

Section 6. The undersigned further affirms that within thirty (30) days after receiving notice from an employee of a conviction of a violation of the criminal drug statute occurring in the aforementioned company's workplace he shall:

- A. Take appropriate personnel action against such employee up to and including termination; or
- B. Require the employee to satisfactorily participate in drug abuse assistance or rehabilitation program approved for such purposes by a federal, state, or local health, law enforcement, or other appropriate agency.

TAX COMPLIANCE

- Section 7.** The undersigned on behalf of the entity making the foregoing proposal certifies that neither the undersigned nor the entity is barred from contracting with the Village of Tinley Park because of any delinquency in the payment of any tax administered by the State of Illinois, Department of Revenue, unless the undersigned or the entity is contesting, in accordance with the procedures established by the appropriate revenue act, liability of the tax or the amount of tax.
- Section 8.** The undersigned or the entity making the proposal or bid understands that making a false statement regarding delinquency in taxes is a Class A Misdemeanor and in addition, voids the contract and allows the municipality to recover all amounts paid to the individual or entity under the contract in a civil action.

NON DISCRIMINATION AND EQUAL EMPLOYMENT OPPORTUNITY

- Section 9.** The EQUAL EMPLOYMENT OPPORTUNITY CLAUSE is required by the Illinois Human Rights Act and the Rules and Regulations of the Illinois Department of Human Rights published at 44 Illinois Administrative Code Section 750, et seq.
- Section 10.** In the event of the contractor's noncompliance with any provision of this Equal Employment Opportunity Clause, the Illinois Human Right Act, or the Rules and Regulations for Public Contracts of the Department of Human Rights (hereinafter referred to as the Department) the contractor may be declared nonresponsible and therefore ineligible for future contracts or subcontracts with the State of Illinois or any of its political subdivisions or municipal corporations, and the contract may be cancelled or avoided in whole or in part, and such other sanctions or penalties may be imposed or remedies involved as provided by statute or regulation.

During the performance of this contract, the contractor agrees:

- A. That it will not discriminate against any employee or applicant for employment because of race, color, religion, sex, national origin or ancestry; and further that it will examine all job classifications to determine if minority persons or women are underutilized and will take appropriate affirmative action to rectify any such underutilization.
- B. That, if it hires additional employees in order to perform this contract, or any portion hereof, it will determine the availability (in accordance with the Department's Rules and Regulation for Public Contracts) of minorities and women in the area(s) from which it may reasonably recruit and it will hire for each job classification for which employees are hired in such a way that minorities and women are not underutilized.

- C. That in all solicitations or advertisements for employees placed by it or on its behalf, it will state that all applicants will be afforded equal opportunity without discrimination because of race, color, religion, sex, marital status, national origin or ancestry, age, physical or mental handicap unrelated to ability, or an unfavorable discharge from military service.
- D. That it will send to each labor organization or representative of workers with which it has or is bound by a collective bargaining or other agreement or understanding, a notice advising such labor organization or representative of the contractor's obligations under the Illinois Human Rights Act and the Department's Rules and Regulations for Public Contract. If any such labor organization or representative fails or refuses to cooperate with the contractor in its efforts to comply with such Acts and Rules and Regulations, the contractor will promptly so notify the Department and the contracting agency will recruit employees from the sources when necessary to fulfill its obligations thereunder.
- E. CONTRACTOR certified that it is presently in compliance with all of the terms, conditions and provisions of Section 5/2-105 of the Illinois Human Rights Act (775 ILCS 5/2-105), together with all rules and regulations promulgated and adopted pursuant thereto.
- F. That it will submit reports as required by the Department's Rules and Regulations for Public Contracts, furnish all relevant information as may from time to time be requested by the Department or the contracting agency, and in all respects comply with the Illinois Human Rights Act and the Department's Rules and Regulations for Public Contracts.
- G. That it will permit access to all relevant books, records, accounts and work sites by personnel of the contracting agency and the Department for purposes of investigation to ascertain compliance with the Illinois Human Rights Act and the Department's Rules and Regulations for Public Contracts.
- H. That it will include verbatim or by reference the provisions of this Equal Employment Opportunity Clause in every subcontract it awards under which any portion of the contract obligations are undertaken or assumed, so that such provisions will be binding upon such subcontractor. In the same manner as the other provisions of this contract, the contractor will be liable for compliance with applicable provisions of this clause by such subcontractors; and further it will promptly notify the contracting agency and the Department in the event of any subcontractor fails or refuses to comply therewith. In addition, the contractor will not utilize any subcontractor declared by the Illinois Human Rights Department to be ineligible for contracts or subcontracts with the State of Illinois or any of its political subdivisions or municipal corporations.

Section 11. For the purposes of subsection G of Section 10, "Subcontract" mean any agreement, arrangement or understanding, written or otherwise, between a public contractor and any person under which any portion of the public contractor's obligation under one or more public contracts is performed, undertaken or assumed; the term "subcontract," however, shall not include any agreement, arrangement or understanding in which the parties stand in the relationship of an employer and an employee, or between a bank or other financial institution and its customers.

Section 12. It is expressly understood that the foregoing statements and representations and promises are made as a condition to the right of the bidder to receive payment under any award made under the terms and provisions of this bid.

Section 13. Have written sexual harassment policies that shall include, at a minimum, the following information: (i) the illegality of sexual harassment; (ii) the definition of sexual harassment under State law; (iii) a description of sexual harassment, utilizing examples; (iv) the vendor's internal compliant process including penalties; (v) the legal recourse, investigative and complaint process available through the Department and the Commission; (vi) directions on how to contact the Department and Commission; (vi) directions on how to contact the Department and Commission; and (vii) protection against retaliation as provided by Section 6-101 of this Act. A copy of the policies shall be provided to the Department upon request.

Section 14. In the event that this contract is subject to Executive Order 11246, Seller certifies that it (1) is in compliance with Section 202 thereof and the Rules and Regulations issued thereunder; (2) does not and will not provide or maintain at any of its establishments, or permit it's employees to perform their services at any location under its control where there are maintained, segregated facilities, and (3) agrees that a breach of this Certification violates the Equal Employment clause of Executive Order 11246. "Segregated Facilities," means facilities which are in fact segregated on a basis of race, color, creed, sex, religion or national origin, because of habit, local custom, or otherwise.

FELONY

Section 15. Contractor certifies that it has not been barred from being awarded a contract under Section 1400.5015 of the Treasurer's Procurement Rules (44 Ill. Adm. Code 1400.5015).

THE AMERICANS WITH DISABILITIES ACT

Section 16. As a condition of receiving this contract, the undersigned vendor certified that services, programs and activities provided under this contract are and will continue to be in compliance with the Tinley Park Accessibility Code.

PREVAILING WAGE REQUIREMENTS

Section 17. This contract calls for the construction of a “public work,” within the meaning of the Illinois Prevailing Wage Act, 820 ILCS 130/.01 et seq. (“the Act”). The Act requires contractors and subcontractors to pay laborers, workers and mechanics performing services on public works projects no less than the current “prevailing rate of wages” (hourly cash wages plus amount for fringe benefits) in the county where the work is performed. The Department publishes the prevailing wage rates on its website at <http://www.state.il.us/agency/idol/rates/rates.HTM>. The Department revises the prevailing wage rates and the contractor/subcontractor has an obligation to check the Department’s web site for revisions to prevailing wage rates. For information regarding current prevailing wage rates, please refer to the Illinois Department of Labor’s website. All contractors and subcontractors rendering services under this contract must comply with all requirements of the Act, including but not limited to, all wage requirements and notice and record keeping duties.

Signed by: _____
[name]

[title]

Subscribed and Sworn to before me this _____ day of _____, 20__.

By: _____
Notary Public

-seal-

VILLAGE OF TINLEY PARK RESPONSIBLE BIDDER ORDINANCE

Section 18. The undersigned or the entity making the proposal or bid has reviewed and is in compliance with the Village of Tinley Park Responsible Bidder Ordinance No. 2009-O-002.

Signed by: _____
[name]

[title]

Subscribed and Sworn to before me this ___ day of _____, 20__.

By: _____
Notary Public

-seal-

STATE OF ILLINOIS)
)
 COUNTY OF COOK)

SS.

 *NOTE: THIS AFFIDAVIT MUST BE
 *COMPLETED BY THE CHIEF OFFICER
 *OF THE BIDDER

**AFFIDAVIT
 REGARDING BIDDER AVAILABILITY**

The undersigned, _____, being first duly sworn on Oath and being duly authorized to make this Affidavit, hereby declares that the following is a true and correct statement relating to All uncompleted contracts of the undersigned for Federal, State, County, City and private work, including All subcontract work; and all pending low bids not yet awarded or rejected; and equipment available.

PART I. WORK UNDER CONTRACT

List below all work you have under contract as either a prime contractor or a subcontractor, including all pending low bids not yet awarded or rejected.

	1	2	3	4	5	Awards Pending	
County and Section No.							
Contract With							
Estimated Completion Date							
Total Contract Price							Total
Uncompleted Dollar Value							

PART II. UNCOMPLETED WORK TO BE DONE WITH YOUR OWN FORCES.

List below the uncompleted dollar value of work for each contract to be completed with your own forces. All work subcontract to others will be listed on the reverse of this form. In a joint venture list only that portion of the work to be done by your company.

Description							TOTALS
Electrical							

(SIGNATURE)

(PRINT NAME)

(TITLE)

Subscribed and Sworn to before me the
_____ day of _____, AD, 2019

NOTARY PUBLIC

STOP*

CHECK THE FOLLOWING LIST TO MAKE SURE THAT YOUR BID CONTAINS ALL OF THE REQUIRED DOCUMENTS.

- _____ 1. BID SECURITY
- _____ 2. BIDDING SCHEDULE
- _____ 3. BID PROPOSAL, DULY SIGNED & NOT NOTARIZED
- _____ 4. ALL AFFIDAVITS, SIGNED & NOTARIZED

FAILURE TO INCLUDE ANY ONE OR ALL OF THE ABOVE MAY CONSTITUTE SUITABLE GROUNDS FOR REJECTION OF YOUR BID.

***(FOR CONSTRUCTION CONTRACTS ONLY)**

AGREEMENT

THIS AGREEMENT is entered into on the date stated below by and between the Village of Tinley Park, an Illinois Municipal Corporation (hereinafter "Village") and _____, (hereinafter "Contractor").

In consideration of the mutual promises of the parties set forth in the Contract Documents, the Contractor agrees to timely perform all work, furnish all labor and materials necessary for the proper completion of the work for the sum of \$_____; and the Village agrees to pay for the work as set forth in the Contract Documents. The Contractor further agrees to comply with the provisions of the Prevailing Wage Act (820 ILCOS 130111 eq seq.).

The Contract Documents shall consist of the following documents as prepared by Christopher B. Burke Engineering, Ltd., dated _____, 2019, which are hereby made part of this Agreement as if recited at length herein for **LED Street Lighting Replacement – Phase 3:**

- 1. **Legal Notice to Bidders**
- 2. **Instructions to Bidders**
- 3. **General and Special Conditions**
- 4. **Specifications and Drawings**
- 5. **Proposal Schedule (consistent with Contract Documents)**
- 6. **Affidavits**
- 7. **Performance Bond and Payment Bond**
- 8. **Addendum _____, _____, and _____.**

IN WITNESS WHEREOF, the Village and the Contractor, by their duly authorized representatives have hereunto set their hands this _____ day of _____, 2019.

**VILLAGE OF TINLEY PARK,
Municipal Corporation,**

By: _____

Print Name: _____

Title: _____

Attests Title: _____

Print Name: _____

Title: _____

Approved as to form:

Print Name: _____

Title: _____

Print name of Contractor _____

By: _____

Print Name: _____

Title: _____

DRAWINGS

VILLAGE OF TINLEY PARK LED STREET LIGHTING REPLACEMENT PHASE 3

INDEX

SHT #	DRAWING TITLE
1	COVER SHEET
2	OVERALL MAP
3	AREA 1
4	AREA 2
5	AREA 3
6	ELECTRICAL DETAILS
7	TRAFFIC DETAILS

LOCATION / VICINITY MAP

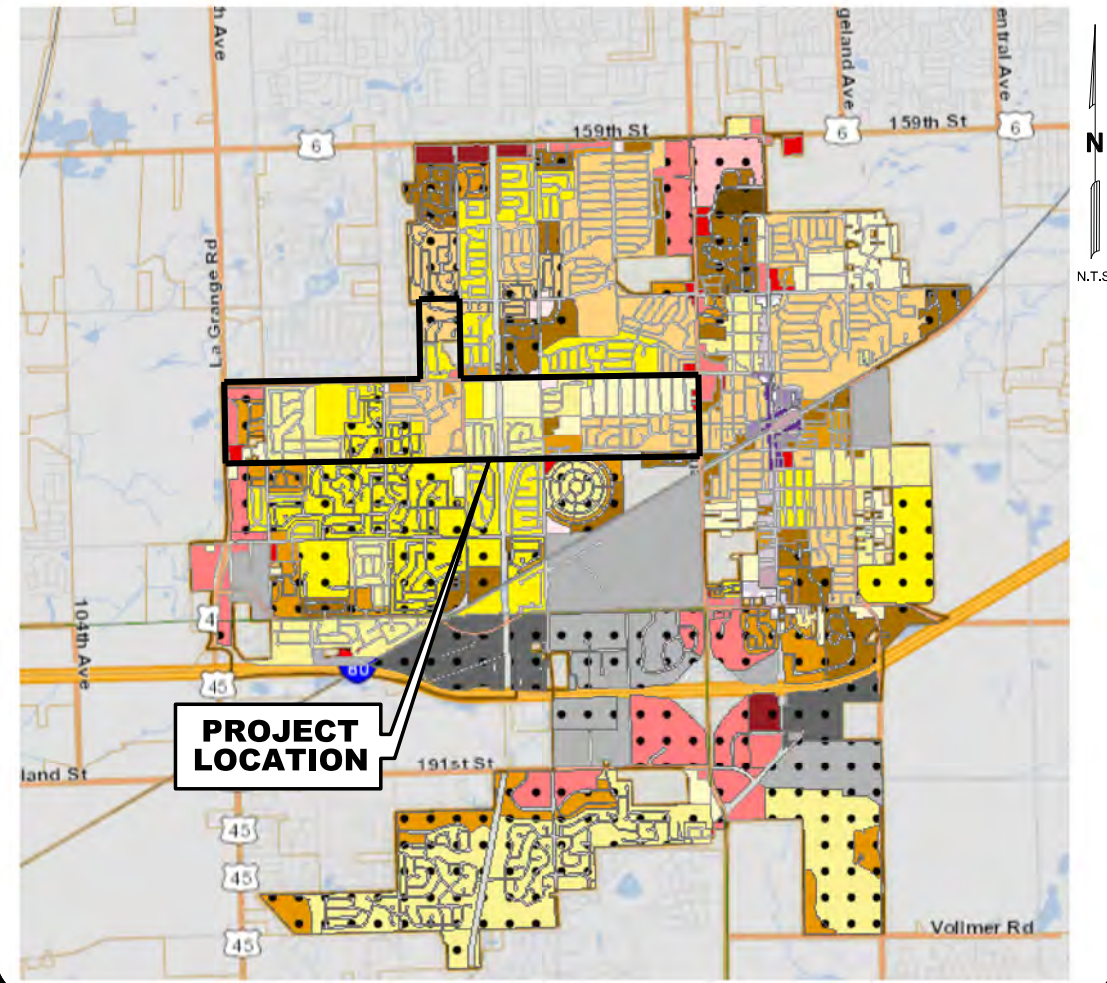

NOTES

1. DRAWINGS SHALL BE USED AS A COMPLETE SET ONLY. DO NOT SEPARATE SHEETS.

DESCRIPTION OF WORK

REPLACEMENT OF 250 WATT AND 400 WATT EXISTING HID STREET LIGHTING LUMINAIRES WITH NEW LED LUMINAIRES.

LOCATION

THE PROJECT IS LOCATED IN THE NORTH SIDE OF TINLEY PARK, IL 60477

CALL JULIE 811
WITH THE FOLLOWING:
COUNTY COOK
CITY-TOWNSHIP TINLEY PARK
48 HOURS BEFORE YOU DIG.
EXCLUDING SAT., SUN., & HOLIDAYS

THE CONTRACTOR SHALL BE SOLELY RESPONSIBLE FOR JOB SITE SAFETY AS WELL AS SUPERVISION/DIRECTION AND MEANS/METHODS OF CONSTRUCTION

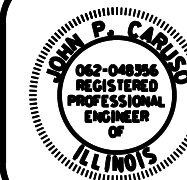

ENGINEER _____ DATE _____
JOHN P. CARUSO, PE
ILLINOIS REGISTRATION No. 062-048356
EXPIRATION DATE: 11/30/2019



CLIENT :

VILLAGE OF TINLEY PARK
16250 S. OAK PARK AVENUE
TINLEY PARK, IL 60477
PHONE: (708) 444-5000



CHRISTOPHER B. BURKE ENGINEERING, LTD.
9575 W. Higgins Road, Suite 600
Rosemont, Illinois 60018
(847) 823-0500

FOR BID
JULY 2, 2019

LEGEND

- VILLAGE STREET LIGHTS
- VILLAGE LED STREET LIGHTS
- IDOT STREET LIGHTS
- COMPLETED PHASE 1 LED CONVERSION (BY OTHERS)
- COMPLETED PHASE 2 LED CONVERSION
- PROPOSED PHASE 3 LED CONVERSION (400)
- 111 WATT LED (167)
- 120 WATT LED (233)
- LIGHT TO BE RETURNED TO PUBLIC WORKS
- VILLAGE LIMITS

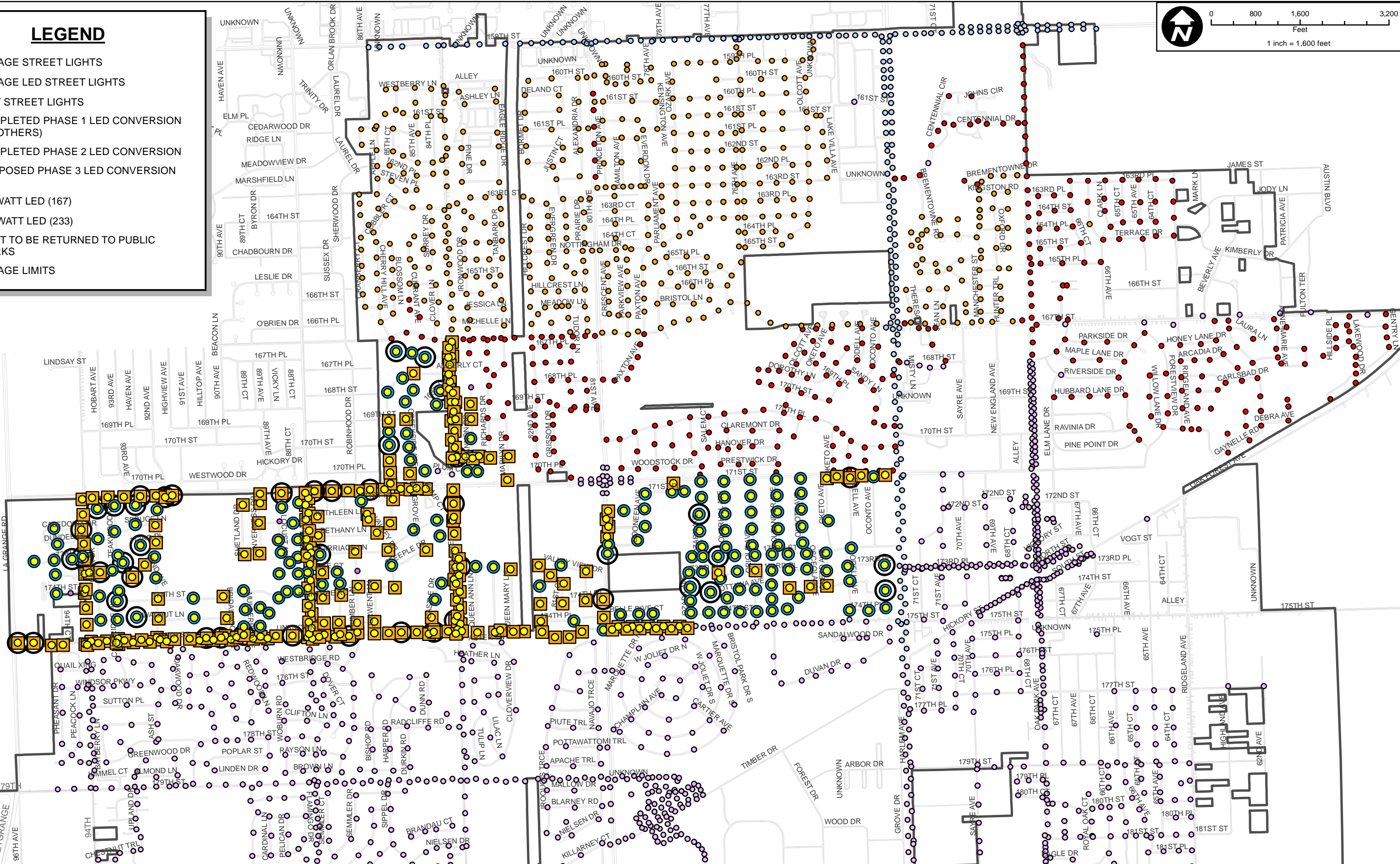
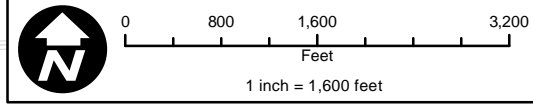

CHRISTOPHER B. BURKE ENGINEERING, LTD.
 9575 W. Higgins Road, Suite 600
 Rosemont, Illinois 60018
 (847) 823-0500

CLIENT:  **VILLAGE OF TINLEY PARK**
 16250 S. OAK PARK AVENUE
 TINLEY PARK, IL 60477
 PHONE: (708) 444-5000

NO.	DATE	NATURE OF REVISION	CHKD.	MODEL:
FILE NAME		N:\TINLEYPARK\160373\160373.00003A\Mech\Exhibits\GIS\02_TinleyParkStreetLights_Overall1.mxd		

DSGN. JPC
 DWN. ROB
 CHKD. JPC
 SCALE: 1" = 1,600'
 PLOT DATE: 7/2/2019
 CAD USER:

TITLE: **LED STREET LIGHTING REPLACEMENT
 PHASE 3
 OVERALL MAP**

PROJ. NO. 160373.00003A
 SHEET 2 OF 7
 DRAWING NO. 2

LEGEND

- VILLAGE STREET LIGHTS
- VILLAGE LED STREET LIGHTS
- IDOT STREET LIGHTS
- COMPLETED PHASE 1 LED CONVERSION (BY OTHERS)
- COMPLETED PHASE 2 LED CONVERSION
- PROPOSED PHASE 3 LED CONVERSION (400)
- 111 WATT LED (167)
- 120 WATT LED (233)
- LIGHT TO BE RETURNED TO PUBLIC WORKS
- VILLAGE LIMITS

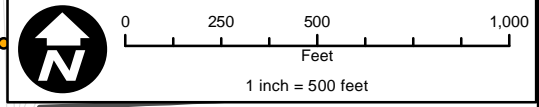

CHRISTOPHER B. BURKE ENGINEERING, LTD.
 9575 W. Higgins Road, Suite 600
 Rosemont, Illinois 60018
 (847) 823-0500

CLIENT:  **VILLAGE OF TINLEY PARK**
 16250 S. OAK PARK AVENUE
 TINLEY PARK, IL 60477
 PHONE: (708) 444-5000

NO.	DATE	NATURE OF REVISION	CHKD.	MODEL
FILE NAME	N:\TINLEYPARK\160373\160373.00003A\Mech\Exhibits\GIS\03_TinleyParkStreetLights_Area1.mxd			

DSGN.	JPC	TITLE: LED STREET LIGHTING REPLACEMENT PHASE 3 AREA 1	PROJ. NO. 160373.00003A
DWN.	ROB		
CHKD.	JPC	SHEET 3 OF 7	DRAWING NO. 3
SCALE:	1" = 500'		
PLOT DATE:	7/2/2019		
CAD USER:			

LEGEND

- VILLAGE STREET LIGHTS
- VILLAGE LED STREET LIGHTS
- IDOT STREET LIGHTS
- COMPLETED PHASE 1 LED CONVERSION (BY OTHERS)
- COMPLETED PHASE 2 LED CONVERSION
- PROPOSED PHASE 3 LED CONVERSION (400)
- 111 WATT LED (167)
- 120 WATT LED (233)
- LIGHT TO BE RETURNED TO PUBLIC WORKS
- VILLAGE LIMITS

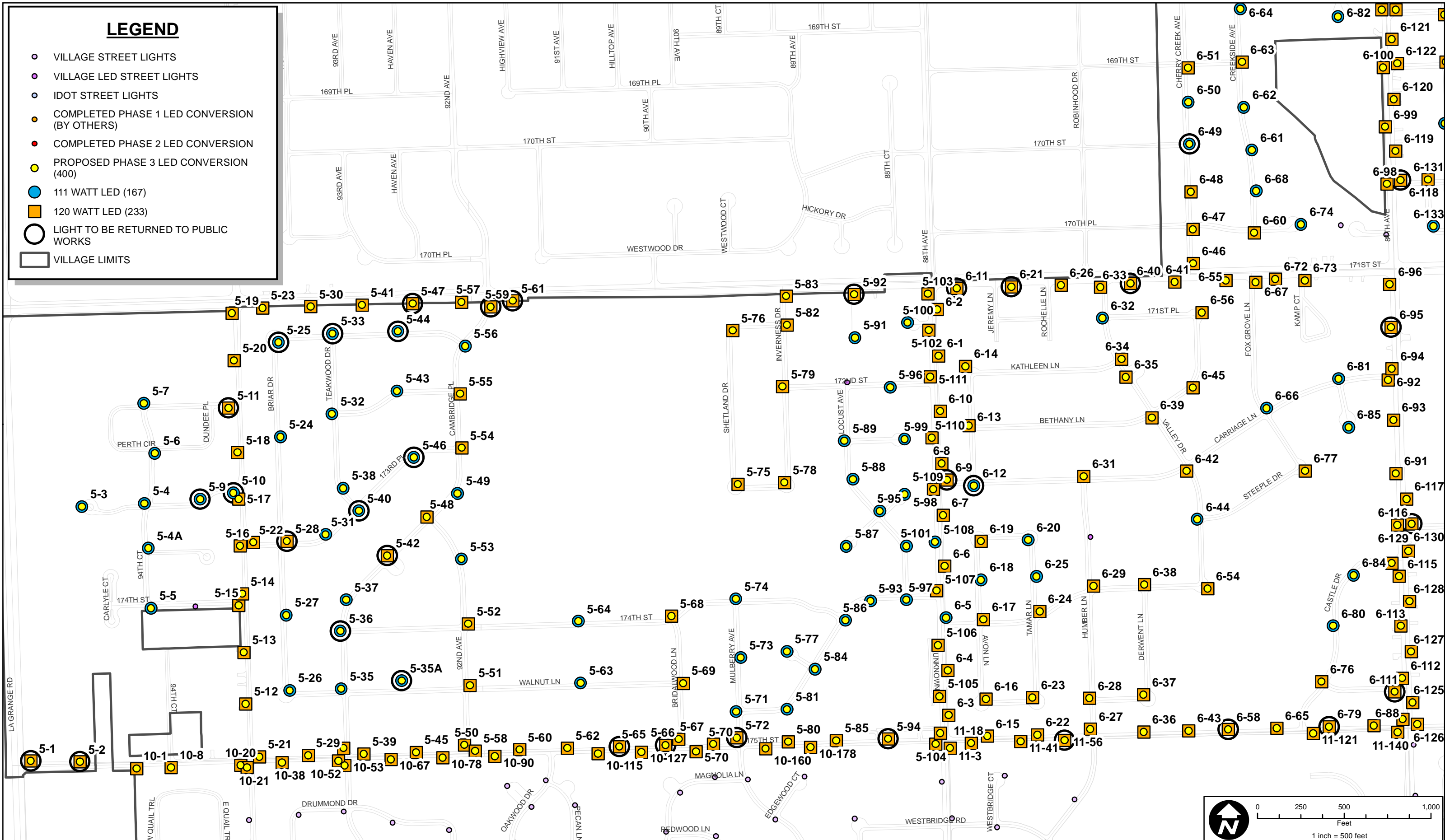

CHRISTOPHER B. BURKE ENGINEERING, LTD.
 9575 W. Higgins Road, Suite 600
 Rosemont, Illinois 60018
 (847) 823-0500

CLIENT: **VILLAGE OF TINLEY PARK**
 16250 S. OAK PARK AVENUE
 TINLEY PARK, IL 60477
 PHONE: (708) 444-5000

NO.	DATE	NATURE OF REVISION	CHKD.	MODEL:
FILE NAME: N:\TINLEYPARK\160373\160373.00003A\Mech\Exhibits\GIS\04_TinleyParkStreetLights_Area2.mxd				

DSGN. JPC DWN. ROB CHKD. JPC SCALE: 1" = 500' PLOT DATE: 7/2/2019 CAD USER:	TITLE: LED STREET LIGHTING REPLACEMENT PHASE 3 AREA 2	PROJ. NO. 160373.00003A SHEET 4 OF 7 DRAWING NO. 4
--	--	--

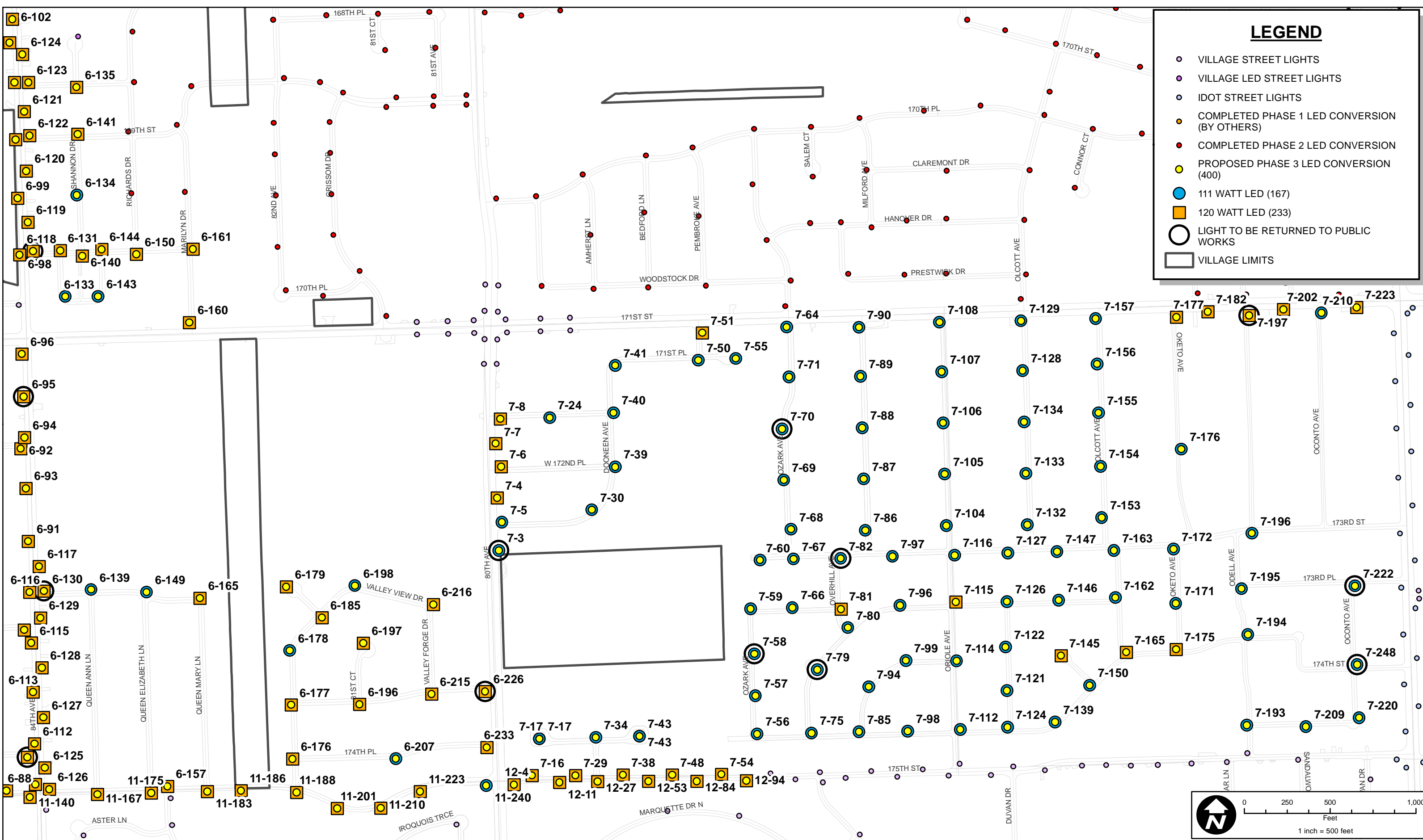

LEGEND

- VILLAGE STREET LIGHTS
- VILLAGE LED STREET LIGHTS
- IDOT STREET LIGHTS
- COMPLETED PHASE 1 LED CONVERSION (BY OTHERS)
- COMPLETED PHASE 2 LED CONVERSION
- PROPOSED PHASE 3 LED CONVERSION (400)
- 111 WATT LED (167)
- 120 WATT LED (233)
- LIGHT TO BE RETURNED TO PUBLIC WORKS
- VILLAGE LIMITS

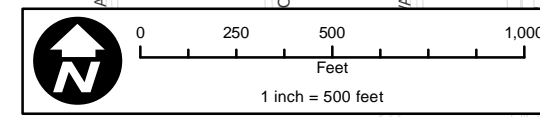

CB
CHRISTOPHER B. BURKE ENGINEERING, LTD.
 9575 W. Higgins Road, Suite 600
 Rosemont, Illinois 60018
 (847) 823-0500

CLIENT:

VILLAGE OF TINLEY PARK
 16250 S. OAK PARK AVENUE
 TINLEY PARK, IL 60477
 PHONE: (708) 444-5000

NO.	DATE	NATURE OF REVISION	CHKD.	MODEL
FILE NAME		N:\TINLEYPARK\160373\160373.00003A\Mech\Exhibits\GIS\05_TinleyParkStreetLights_Area3.mxd		

DSGN.	JPC	TITLE:	LED STREET LIGHTING REPLACEMENT PHASE 3 AREA 3	PROJ. NO. 160373.00003A
DWN.	ROB	SHEET 5 OF 7 DRAWING NO. 5		
CHKD.	JPC			
SCALE:	1" = 500'			
PLOT DATE:	7/2/2019			
CAD USER:				

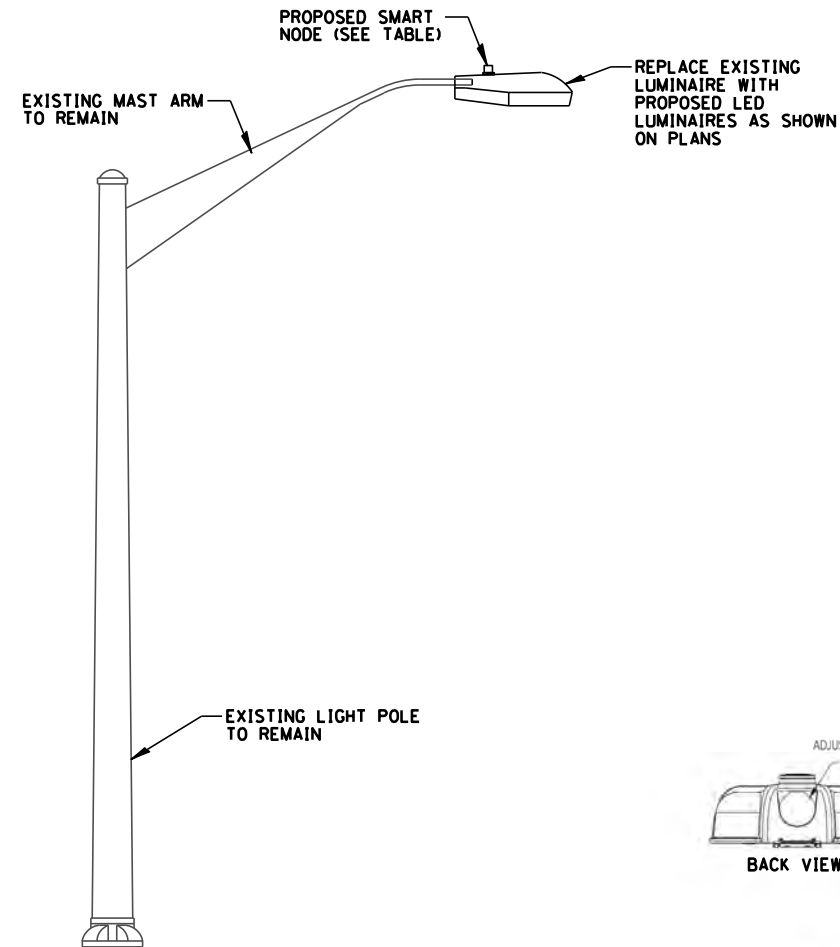

LUMINAIRE TYPE		
WATTAGE	MAKE	MODEL NO.
111 W	GE	ERLH013B340AGRAY
120 W	GE	ERL2016B340AGRAY
SMART NODE		
MAKE	MODEL NO.	
GE	ELWNOA5UG5	

LIGHT STANDARD DETAIL
N.T.S.

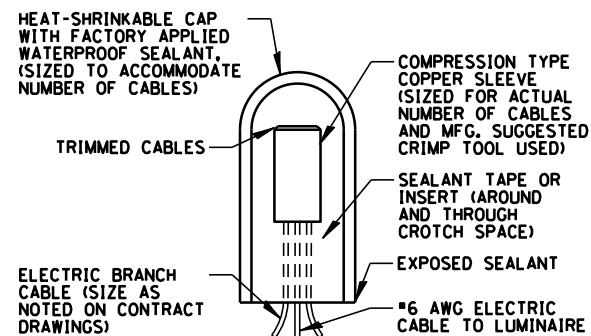

SPlicing ELECTRIC CABLE
N.T.S.

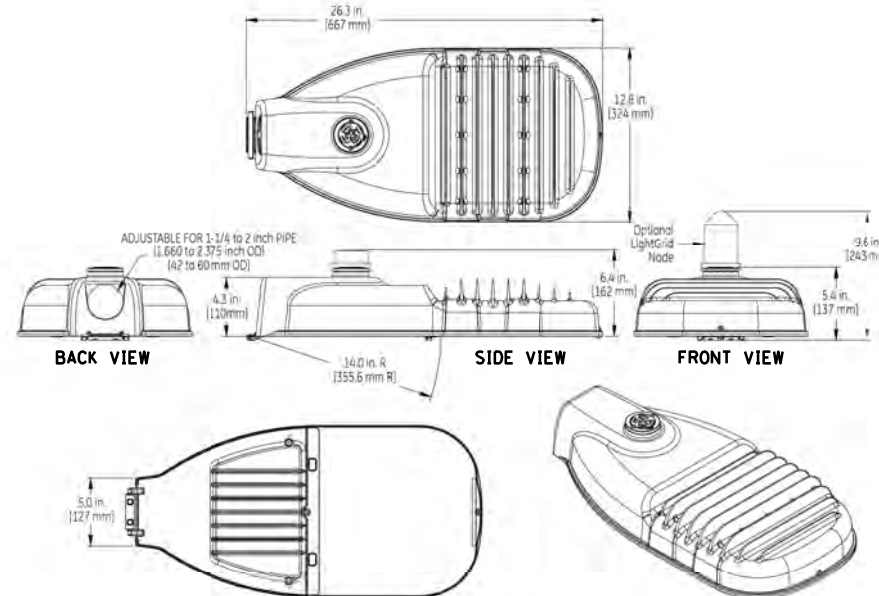

GE EVOLVE LED STREETLIGHT (ERL2)
N.T.S.

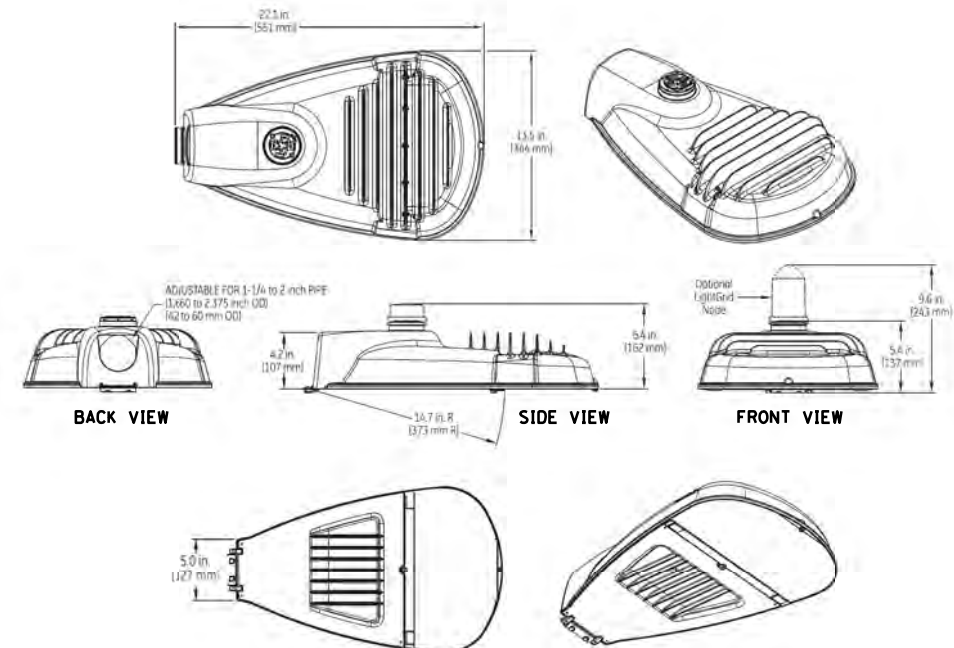

GE EVOLVE LED STREETLIGHT (ERLH)
N.T.S.

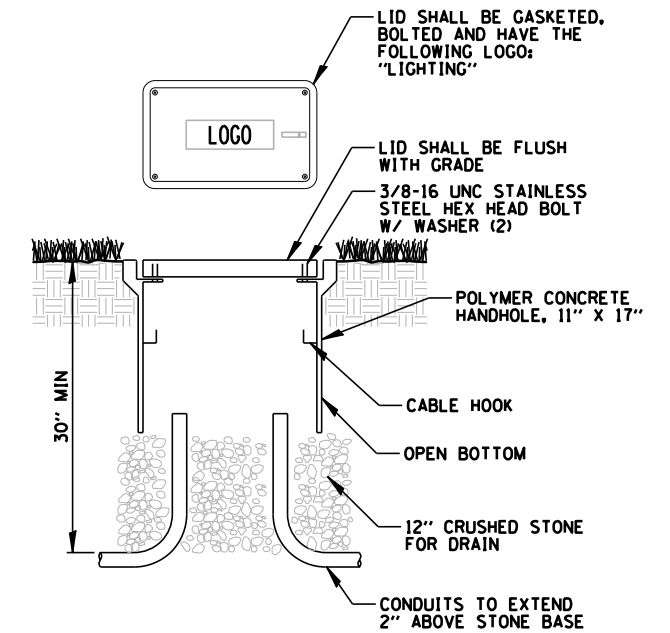

NOTES:

1. SPLICES IN HANDHOLES SHALL BE WATERPROOF. SEE SPLICING DETAIL.
2. POLYMER CONCRETE HANDHOLE AND LID SHALL BE GREY.
3. BOX & LID SHALL MEET/EXCEED ANSI TIER 15 LOADING REQUIREMENTS.
4. PAID FOR UNDER "HANDHOLE, COMPOSITE CONCRETE" (SEE SPECIFICATIONS).

POLYMER CONCRETE HANDHOLE
N.T.S.



CHRISTOPHER B. BURKE ENGINEERING, LTD.
9575 W. Higgins Road, Suite 600
Rosemont, Illinois 60018
(847) 823-0500

CLIENT:



VILLAGE OF TINLEY PARK
16250 S. OAK PARK AVENUE
TINLEY PARK, IL 60477
PHONE: (708) 444-5000

NO.	DATE	NATURE OF REVISION	CHKD.	MODEL

DSGN.	JPC
DWN.	ROB
CHKD.	JPC
SCALE:	N.T.S.
PLOT DATE:	7/2/2019
CAD USER:	rblilings
MODEL:	Default

TITLE:
**LED STREET LIGHTING REPLACEMENT
PHASE 3
ELECTRICAL DETAILS**

PROJ. NO.	160373.00003A
DATE:	7/2/2019
SHEET	6 OF 7
DRAWING NO.	6

